THE AREA'S ONLY LOCALLY-OWNED & OPERATED NEWSPAPER | EST. OCTOBER 1, 1996

THE PEOPLE'S TRIBUNE

NEWS FOR PIKE, EASTERN AUDRAIN & NORTHERN LINCOLN COUNTIES

FREE

Published Every Tuesday • Vol. 26 - No. 5 • Tuesday, Nov. 23, 2021 • Online at www.thepeoplestribune.com

Christmas In The Green

Tina Roach of Bowling Green serves a customer hot cider at Reading's Shed during the Thursday, Nov. 18, opening day of Christmas in the Green

Bowling Green Battles For Tough Loss

BY BRICE CHANDLER
EDITOR

While Saturday's quarterfinal game against the Lafayette County Huskers didn't end the way the Bobcats or fans wanted, it marked the conclusion to one fantastic and exciting season.

With several players battling not only the opposing team but also injuries, the Bowling Green Bobcats came out fighting in the Saturday, Nov. 20 game at Lafayette County High School.

The Bobcats lost the matchup 52-32 but not after striking first and scoring the second most points against the school since its opening week loss.

Several fans pointed out questionable calls against the Bobcats—one (an ineligible receiver) which Assistant Coach Mark St. Clair fought against and got a Lafayette County touchdown overturned—but by the end of the day, the Huskers proved a formidable opponent worthy of Bowling Green.

Bowling Green started the game by stopping the Huskers on their opening drive just short of the goal line.

After that, Bowling Green took over possession which resulted in Marcus Starks completing a 93-yard run to put the Bobcats on the board first.

Not to be outdone on their homefield, the Huskers began another slow and steady drive that ate away the clock until the final seconds of the first quarter ending in a touchdown and two-point conversion to tie the game 8-8.

Bowling Green quarterback, Dylan Dalton, connected with Starks for a big 80-yard pass putting the Bobcats back in the lead.

For most of what remained in the first half, the two teams remained neck-and-neck until Lafayette scored with less than two minutes remaining in the second and making good for the extra two points.

Bowling Green made one final drive to even the score but ran out of time.

One of the obstacles the Bobcats faced came in the form of the Husker's kicker who put the ball into the back of the endzone with nearly every kickoff which denied the Bobcats an opportunity to run a return. Instead, they started nearly each possession at their own 20-yard line and slugged it out with the tough Husker defense.

The Huskers focused on stopping Starks from slipping past while shutting down Dalton's carries.

Forced to go back to the locker room with an eight-point deficit, the Bobcats found themselves in a bad position and unable to score on their initial drive.

Lafayette extended their lead by two more touchdowns and keeping the Bobcats out of the endzone for the third quarter.

It wasn't until right at the beginning of the fourth quarter following a long possession from the third when Bowling Green made another touchdown but unfortunately, the damage had been done.

Although the Bobcats earned another touchdown with seven minutes remaining in the game, they couldn't bridge the 20-point gap.

Throughout the match, the Huskers defense proved a formidable opponent by finding ways through the offensive line to sack Dalton.

Midway through the fourth quarter, Dalton was injured leaving senior quarterback, Cooper Kiel, to take over.

Starks who had taken abuse from the other team throughout the match also succumbed to an injury for the final minutes of play.

The Bobcats continued to put up a valiant effort with a player sweeping around the far side for some payback and sacking the Huskers quarterback.

The Bobcats were however only one of two teams to score more than six touchdowns against the Huskers. Penney High School beat the Huskers in week one 39-34.

Regardless of the 52-32 loss, Bowling Green had an impressive season with their first run to state quarterfinals since 2010's second place finish.

The 2021 Bobcats were not only the Class 2 District 6 Champs but also the EMO Conference Champions adding another date onto the championship flags in the high school gym and hardware to the trophy display.

Seniors, Charlie Bowen, Owen Niemeyer, Cooper Kiel, and more helped shift Bowling Green back into championship winning gear, and juniors Gunner Bryant, Dalton, and Starks look to have another impressive year ahead of them in the 2022 season.

They won't be alone as both the Louisiana Bulldogs and Van-Far Indians look to improve and build new football legacies.

The People's Tribune would like to thank the Bobcats and all the area football teams for all their hard work and the great season and postseason game play.

Hey, Baby Wanna Get Hitched?

Path To Altar Is Short For Bowling Green Actor, Hollywood Vixen

Jack Daugherty

BY BRENT ENGEL
CONTRIBUTING WRITER

What's a guy to do when one of the hottest actresses in Hollywood opens the front door and, instead of a greeting, proposes marriage?

Naturally, Jack Daugherty said "yes."

And though the relationship with Barbara La Marr would sour and his life would end tragically, the Bowling Green native made his mark as an actor and stuntman in the early days of movies.

"See him fight, make love, ride like a frantic fury – with all the gallant fire that has made him the favorite of all Western fans," proclaimed a Universal Pictures advertisement for the "The Fighting Ranger."

Virgil Ashley Dougherty was born in Pike County on Nov. 16, 1895. He later changed the second letter in his last name to "a" and used the more regal-sounding first name "Jack."

The family moved to California when Daugherty was young. He appeared in Broadway musicals before making his first film, the silent comedy "Big Brother Bill" in 1915. One more would follow before Daugherty joined the Marines to fight during World War I.

Upon returning from Europe, the actor picked up where he'd left off. The first of many westerns, "The Haunted Valley," came in 1923, and debuted one day before La Marr not-so-slyly suggested taking their vows.

Daugherty had known the actress since she was a dancer in Chicago, but did not fall head-over-heels until they met again in Hollywood in 1921.

"I was insane about Barbara," he is quoted in "Barbara La Marr: The Girl Who Was Too Beautiful for Hollywood" by Sherri Snyder.

It was easy to see the attraction. La Marr, who grew up in the Pacific Northwest, was smart, pretty, ambitious and energetic. Not only did she star in films, she also wrote them, and brought in big bucks for the studios.

On the down side, she drank heavily, had affairs and boasted of only getting two hours of sleep a night. She'd been married twice and perhaps thrice when Daugherty came to dinner, and may not have been legally divorced at the time. She'd also given birth 10 months earlier to a son, Marvin Carville La Marr. The pregnancy was kept secret for years and the father was never named.

Despite scandals and failed relationships, La Marr had a strong attraction to the six-foot-one-inch, freckle-faced, red-headed Missouri boy.

And why wouldn't she? The good-looking actor had a rough-edged talent, and was courageous to the point that some might call crazy. In the days before computerized camera tricks, Daugherty once was captured jumping from an airplane onto a motorcycle. He would astonish colleagues during filming breaks by doing a hand stand from the saddle of his trotting horse.

It was a similar stunt that almost caused Daugherty to back out of the dinner invitation. While filming earlier that day, a horse fell on him. The actor managed to escape death, but still was in pain when he appeared on La Marr's porch. The ache wouldn't last long.

"You're going to be married tonight," La Marr smiled as she opened the door.

"Huh?" was all Daugherty could manage.

After regaining his composure, Daugherty agreed to tie the knot. Hurdles had to be cleared, however.

First, it was a Saturday night, so the couple had to drive 70 miles to Ventura County so that a patient clerk could issue a marriage license. Second, director and friend Paul Bern had to awaken a Hollywood jeweler to secure a ring. Third, a minister had to be found. The couple went to the home of the Rev. T.W. Patterson.

The nuptials took place just after 11 p.m. – witnessed by Bern, La Marr's mother and brother, and a reporter from the Los Angeles Times.

"I had made up my mind to marry Jack someday, but at noon today I had no more idea of marrying him than, well, than of marrying you," La Marr told the scribe. "Then, well, I just decided."

Continued nerxt week

26th Annual Community Of Faith Thanksgiving Dinner Planned

The 26th annual Community of Faith Thanksgiving Dinner will be held on Thursday, November 25 at Centenary United Methodist Church at 7th & South Carolina in Louisiana.

Advance reservations are required for either curbside pick-up or delivery of meals. Reservations must be made by (today) Tuesday, Nov. 23. There will be no dine-in meals this year due to restrictions of the pandemic. Deliveries will be made from 10:00 a.m.-noon. Curbside pick-up will be available from noon-1:30 p.m.

Call Centenary United Methodist Church at 573-754-4412 for more information.

New Christmas Parade Coming To Vandalia

BY BRICE CHANDLER
EDITOR

Vandalia residents and visitors alike will have the opportunity to enjoy a new event for the city—a Christmas parade with decorated and lighted floats.

The new event will take place on Saturday, Dec. 11 at 6 p.m., on Main Street.

Event organizer, Amy Kuda, of Kuda's Auto Repair and Towing in Farber came up with the idea to start what she hopes will become a new tradition for the city.

Kuda said she thought of the idea while she and her husband made preparations for a similar parade in Laddonia.

"We were discussing what we would do for the Laddonia parade when I thought, 'why can't Vandalia have one?" Kuda told the Tribune. "There are so many farmers and local businesses in the community that we could do it for our town."

Amy and her family participate in various parades around the area, and she's seen places like her hometown of Centralia and Laddonia host successful and fun Christmas parades.

She wasn't alone in thinking it was a good idea.

"I started making calls to area farmers I knew who utilized our shop and asked if they were interested," she explained. "90 percent of them said it was a good idea and wanted to help out."

Not only that, but area businesses and the Vandalia Chamber of Commerce were onboard for the idea.

Along with the Chamber, family, and friends, Kuda has been working the last two weeks on a parade lineup that will include anywhere from 15 to 20 floats.

"If everyone that said they would like to participate is still able by that time, then we should have a great lineup. There will also be walkers handing out candy. We don't want anyone on the floats throwing candy due to safety concerns with children at night."

Although, they already have a good line up, Kuda said she wanted to encourage more people to join in the parade.

"It's open to anyone who wants to join," she continued. "We have vehicles, side by sides, golf carts, and walkers and there's plenty of room for more at the Vandalia Fairgrounds where we are lining up."

She's particularly excited by a group of vintage cars joining the parade.

The Tribune has also received word that Santa will be riding along somewhere in the lineup.

According to Kuda, those interested in joining should meet at the Vandalia Fairgrounds at 5 p.m. that evening. The parade is slated to begin at 6 p.m. and will proceed from the fairgrounds down Main Street to the railroad tracks where it will end.

She's excited to see all the decorated, lighted floats and hopes it draws a large crowd.

"I really want this to become a new tradition for our community, and along with the Chamber we plan on it growing next year."

Unfortunately, the Vandalia Chamber of Commerce already has an event planned for children to take pictures with Santa and businesses to stay open late, but Kuda said they are planning on combining the events next year to make a larger holiday fest.

Those interested in more information are encouraged to contact Amy Kuda at Kuda's Auto Repair by calling 573-473-6993.

Louisiana Museum Tree-Trimming Party

As a kid, Judy Schmidt couldn't wait to see the "bubble lights" on her grandparents' Christmas tree each year.

It's that kind of holiday tradition she hopes others will embrace during the Louisiana Area Historical Museum's Tree-Trimming Party and Fund-raiser. It's from 5-7:30 p.m. Saturday, Nov. 27 at the museum, 304 Georgia.

There is no admission charge. The event is in conjunction with the Louisiana Christmas Parade.

Bubble lights are liquid-filled glass vials that are heated and illuminated by an incandescent bulb. Because the liquid has a low boiling point, the heat causes it to bubble up from the base.

While there may not be any bubble lights on display Nov. 27, people will be able to place on the tree old-fashioned ornaments and cards collected by the museum. They also can put up personal ornaments or donated items.

Coffee or hot chocolate and a bag of homemade cookies will be available for a $5 donation. The museum also is selling the popular one-pound Claxton Fruit Cakes.

Christmas Books Available At Louisiana Public Library

If you would like to be guaranteed the purchase of Christmas gifts without worrying about whether items are in stock or whether an order will arrive in time, or without having to pay shipping charges, the Louisiana Area Historical Museum has many gift possibilities already on hand. These will be for sale at the Museum during the hours of 5-7:30 p.m., Saturday, Nov. 27 when the Museum will be open for the downtown Christmas celebration. Keep your money local!

Books include the "Images of America: Louisiana" by Betty Allen and Martha Sue Smith; "Friend and Foe Alike: A Tour Guide to Missouri's Civil War"; "They Call Us Pikers" by local author and historian Brent Engel; the book published about Stark Bros. Nurseries on the occasion of their Bicentennial celebration; and Andrew Thiesing's book titled "Hemingway's Saint Louis." There are also prints that can be framed for display, a "Birds Eye View" map of historic Louisiana and also a watercolor print depicting Louisiana in the 1830's.

OBITUARIES

In Loving Memory

Wesley Allen Angel, 87, Wellsville
Harlan Ronald 'Hos' Harmon, 88, Troy
Marion Hubert Wendel, 91, Bowling Green
George Shrum, 77, Louisiana
Betty Jo McClellan, 81, Silex
Robert W. Ochs, 58, Annada
Eileen F. Fisher, 91, Davidson, N.C.
Kenneth L. Hoer, 92, Cedar Falls, Iowa

THIS LIST SPONSORED BY:
McCoy & Blossom
Funeral Homes & Crematory
573-213-5110
701 N. Bus. 61
Bowling Green

COMMUNITY NEWS

Simmons Brings Home 9-Pointer

Austin Simmons of Perry is pictured with daughter, Auburn, showing off his 9-point buck taken on open season of firearms season.

Lucas Shoots 8-Pointer

Brooke Lucas of Bowling Green shot this 8-point buck during the 2021 Missouri firearms deer season.

Mudd Bags 10-Pointer

Petey Mudd, with a little assistance from son, Emmett, of Silex shot this 10-point buck during the 2021 Missouri firearms season.

Cranberries Are A Thanksgiving Favorites

Cranberries, pomegranates and pecans are often a part of the Thanksgiving dinner.

The cranberry (Vaccinium macrocarpon) is native to the swamps and bogs of northeastern North America. The plant is a low-growing, woody perennial with small, oval leaves borne on fine, vine-like shoots that produce ripe fruit in late September to early October.

In 2018, 446.3 thousand tons of cranberries were produced in the United States, up from 328 thousand tons in 2007. Cranberries have been cultivated in the Cape Cod area since the early 1800s. The cultivated cranberry industry then spread to New Jersey by the 1830s, Wisconsin by the 1850s, and the Pacific Northwest by the 1880s. Wisconsin was the top cranberry producer in the United States in 2020, at 4.64 million barrels, followed by Massachusetts with 2.06 million barrels of cranberries in that year. In the United States, cranberries are often consumed dried or in sauces. Canada is also a major producer of cranberries worldwide, but to a smaller degree than the United States.

THE PEOPLE'S TRIBUNE
The area's only locally-owned & operated newspaper!
324-6111

MID-WEST PEST PROFESSIONALS
Text Or Call 573-324-2313
•Termite Treatment - Pre/Post Construction
•Pest Control - Spiders - Roaches - Ants - Fleas - Mice
•Stinging Insects •Bed Bugs Heat Treatment
Free Inspections No Contracts
www.midwestpestpros.com
midwestpest@outlook.com

WINTER IS COMING DON'T GET LEFT OUT IN THE COLD
As the temps begin to drop, we know that winter is just around the corner. Make sure that you are prepared for the cold. At Spangler HVAC and Contracting, we can help you get ready for winter.
Call us today 573.754.0721
SPANGLER HVAC CONTRACTING

PENROD REAL ESTATE LLC
We Need New Listings!

422 North 7th St. Louisiana - INVESTMENT PROPERTY!!! This home has 2 bedroom, 1 bath, living room, kitchen, gas fireplace, detached garage and cellar. Seller recently has put all new siding on house. Nice fenced in yard to keep your pets. Currently rented for $550 a month. **List Price: $36,000**

704 Maryland St. Louisiana - INVESTORS! 3 BR/ 1BA, kitchen with full concrete basement. Extra lots with home that are in flood plain. Currently rented for $600.00. **List Price: $38,000**

1002 Texas St. Louisiana - Price Reduction! 1 Story home with 3 BR, 1 BA has newer vinyl siding, a metal roof, and new windows. Underneath all the carpet is hardwood flooring that is in great condition! The shed has been freshly painted and is a great place for extra storage or a workshop. **List Price: $35,000**

500 Virginia St., Louisiana - 1-Story home with 2 BR/1 BA with 946 sq.ft. of living space. Main floor laundry, major items have been replaced several years ago including furnace, air conditioning, roof, windows,all new vinyl siding. Nice hardwood in living room. Partial walk-out basement large storage shed with workshop/ storage area. **List Price: $62,500**

520 S. Main St. Louisiana - Properly includes 3 lots. Has Mississippi River view. Home has no value. Ground is in the Flood plain. **List Price: $30,000**
505 S. Main St. Louisiana - Listing includes 5 adjoining lots that are vacant. Property has potential for home building sites, garages etc. **List Price: $50,000**

618 Georgia Street - Louisiana - 573-754-6922
Ashley Jenkins, Broker-Associate 573-795-4038
Carol Crouse, Salesperson 573-219-6840
Alice Charlton, Salesperson 573-470-1218
Jessica Powell, Salesperson - 573-754-0347
EQUAL HOUSING OPPORTUNITY MLS

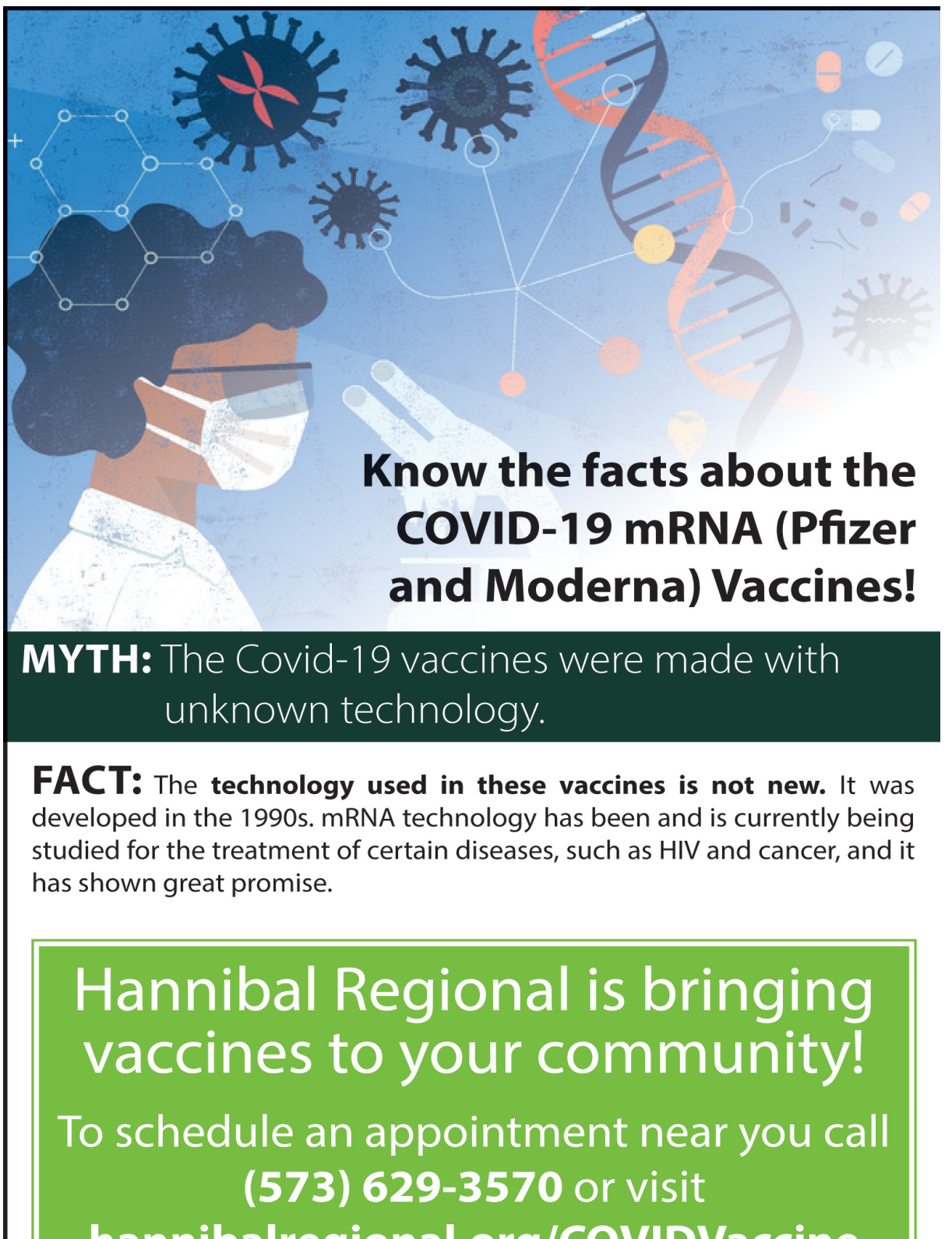

MYTH: The Covid-19 vaccines were made with unknown technology.

FACT: The **technology used in these vaccines is not new.** It was developed in the 1990s. mRNA technology has been and is currently being studied for the treatment of certain diseases, such as HIV and cancer, and it has shown great promise.

Hannibal Regional is bringing vaccines to your community!
To schedule an appointment near you call **(573) 629-3570** or visit **hannibalregional.org/COVIDVaccine**

GUIDING YOU TO **BETTER**
Hannibal Regional

COMMUNITY NEWS

Silex October Students Of The Month

Pictured, from left, are the Silex R-I School District students of the month: sixth grade, Emily Morris; seventh grade, Rylan Hallemeyer; ninth grade, Klaire Thoroughman; 11th grade, Maddy Hall; 12th grade, Nick Keller; High School/Middle School Principal, Chris Gray. Not pictured are eighth grade, Jaden Lafferty and 10th grade, Sophie Burkemper.

MO Dept. Of Natural Resources Shares Green Tips For Season

It's beginning to look a lot like the holiday season. Americans typically generate the largest amount of waste between Thanksgiving and New Year's Day. As you plan your holiday events and gatherings, remember to add a bit of green to your party theme. The Missouri Department of Natural Resources shares some tips to maximize your holiday cheer while also being environmentally friendly.

Channel your inner elf. When it comes to gift giving, consider homemade. You can reuse glass jars by creating homemade snow globes or filling them with cookie and cake mixes.

Wrap your gifts in a way that would make the Grinch's heart grow. Use maps, posters or comics from your newspaper to decorate gifts. You can also use decorative tins or boxes instead of throwaway wrapping materials.

Have an extra-green Christmas tree. Instead of choosing a cut Christmas tree, opt for a potted tree that can be replanted outside after the holidays. If you want a cut tree, consider buying from a local tree farm. Shopping locally means fewer miles, fewer emissions and a healthier environment. Choose LED lights, which have a longer life span and use less energy than regular lights, and use a timer that automatically turns lights off and on.

Clean up in a jingle! Plan ahead and only cook what you need, but if you do have food waste, compost as much as possible and recycle as much trash as you can. Save wrapping paper and bags for use on next year's gifts. If you bought a cut tree it can be chipped and used for mulch, but it can also be turned into a habitat for fish or other wildlife.

Community Calendar...

Submit upcoming events by calling 324-6111 or e-mail to: peoplestribune@sbcglobal.net

On Dec. 6: Ramsey Creek Baptist Church will host a Mission Dinner at 6 p.m. Speakers will be Janna Segovia, missionary and church planter, and James and Jasmine David who are preparing to go to Japan. Bring a dish to accompany soup. Address is 20389 Hwy. W Clarksville. 573-754-0710 or 242-3439.

Van-Far Students Of The Quarter

Student of the Quarter for Van-Far JH/HS first quarter, from left: Jesse Kaufman, Garrett Hopke, Easton Sharp, Zach Cagle, Madelynn Caldwell, and Skyler Penley.

THE PEOPLE'S TRIBUNE
The area's only locally-owned & operated newspaper!

ONE STOP to handle your insurance...
auto, home, life, farm, business

SHELTER INSURANCE®
We're your Shield.
We're your Shelter.
ShelterInsurance.com

Brent Branstetter
740 S Bus Hwy 61, Ste A
Bowling Green
573-324-2446
BBranstetter@ShelterInsurance.com

Tim Jenkins
3404 Georgia St.
Louisiana
573-754-3453
TJenkins@ShelterInsurance.com

Frank Wallace
610 W Hwy 54
Vandalia
573-594-2235
FEWallace@ShelterInsurance.com

POAGE Ford

Come In & Let One Of Our Sales Staff help You Find That New Or Quality Pre-Owned Vehicle
See Nathan Kraft, Curtis Thomas Or Ryan Kent

573-324-5130

1110 Bus. Hwy. 61 S. • Bowling Green, MO

Shop 24 hours at www.poageford.com

Cut Rate Plumbing, Sewer & Drain Service
Gary Motley
CALL TODAY - 573-330-8507
"Specializing in home repair, plumbing, drain cleaning & service work"

CASTEELS
In-home decorating service
window treatments - wallpaper - paint
gifts - bridal registry - church supplies
110 W. Adams - Pittsfield, Ill.
217-285-4488

Public Notice

Notice to Candidates for Director of Tri-County Care Center District One and District Six April 5, 2022 Election

Notice is hereby given that declaration of candidacy will be accepted from Tuesday, Dec. 7, 2021-Tuesday, Dec. 28, 2021 for the following:

Election District Number One:

All that part of the City of Vandalia in Sections Five (5) and Eight (8), Township 52, Range 5, lying South of the railroad track and West of Highway "W" in Audrain County.

Election District Number Six:

Beginning at the Northeast corner of Section Four (4), Township 53, Range 5, in Ralls County, running thence South to railroad track at the Southeast corner of Section Thirty-three (33), Township 53, Range 5, thence Southwest along Highway "W" to Highway 54, thence North along Highway "F" in the City of Vandalia to North boundary line of Section 5, Township 52, Range 5, thence West along said section line to the Northeast corner of Section Six (6), Township 52, Range 5, thence South to the Southeast corner of said Section Six (6), thence West to Southwest corner of Section One (1), Township 52, Range Six (6), thence North to Northwest corner of Section Thirteen (13), Township 53, Range 6, of Ralls County and bounded on the North and Northwest by the existing boundary line of Reorganized School District No 1 of Audrain County.

Filing will be accepted at the business office of Tri-County Care Center, 601 North Galloway Road, in Vandalia, Missouri from 8:30 a.m.-4 p.m., Monday-Friday. Please be advised we will be closed for the holiday Dec. 24-27, 2021.

OBITUARIES

Wesley Allen Angel

Wesley Allen Angel, 87, of Wellsville died Sunday, Nov. 14, 2021 at Boone Hospital in Columbia.

Funeral services will be held at 1 p.m., Wednesday at Myers Funeral Home in Wellsville. Burial will follow in Wellsville Cemetery.

Visitation will be Wednesday from 11 a.m., until service time at the funeral home.

Wesley was born Jan. 9, 1934, in Middletown, the son of James Asa "Buck" and Mary Elizabeth Watson Angel. On May 4, 1957, he married Darlene Elizabeth Smith at the Christian Church in Montgomery City. She preceded him in death on Dec. 22, 2006.

Wesley cut and sold fence posts. He was an antique collector and enjoyed attending auctions and Amish sales. Wesley and Darlene had a flea market at their home for many years. They helped at Hayes Apple Orchard and they had an orchard at their home. He also loved to travel and had been in 23 different states. He was very friendly and never met a stranger.

Survivors include three daughters, Peggy Angel of Mexico, Carrie Angel and Karl Macke of Fulton, and Bonnie Angel and David Jennings of Bowling Green; three brothers, Paul Dean Angel and wife, Cindy of Couch, Alfred Joe Angel, of Middletown, and William "Willie" Angel of Middletown; one brother-in-law, Lester Smith and wife, Sandra of Montgomery City; two sisters-in-law, Maggie Smith of Wellsville, and Donna Angel of Middletown; three grandchildren, Matthew Harms, of Crestview, Fla., Daniel Callahan and Jenn Meyer of Mexico, and Clayton Callahan of Kingdom City; four great-grandchildren, Kameryn Harms of Tampa Fla., Ashlyn Harms of Ramstein AFB, Germany, Ayden Callahan of Mexico, and Paul Callahan of Kingdom City; one step-grandson, Randall Wansing and wife, Candice of St. Peters; two step great-grandchildren, Jessica and Elliott Wansing of St. Peters; and several nieces and nephews.

In addition to his wife, he was preceded in death by one daughter, Brenda Angel Harms, two infant sons, one infant daughter, two sisters, Nellie Ruth Angel and Mary Elliott; three brothers, James Asa "Jitterbug" Angel Jr, James Marion "Bud" Angel, and Robert Lee "Bob" Angel; two sisters-in-law, Frances Gentry and Evelyn Angel; and two brothers-in-law, Billy Joe Gentry and Robert Smith.

Memorials may be given to the Montgomery County Senior Center for "Meals on Wheels". They may be sent c/o Myers Funeral Home, 203 E. Bates Street, Wellsville, MO 63384.

Condolences may be given at myersfuneralhome.biz.

Harlan Ronald 'Hoss' Harmon

Harlan Ronald "Hoss" Harmon, 88 of Troy died Tuesday, Nov. 16, 2021 at SSM- Lake St. Louis.

Funeral Mass was held Saturday at 11 a.m., at Sacred Heart Catholic Church in Troy. Fr. Mike Lydon officiated. Interment was in Sacred Heart Cemetery, Troy.

Visitation was Saturday from 9-11 a.m., at the church.

He was born May 26, 1933 in Moscow Mills to Herbert Emery and Cleo Genevieve McCaw Harmon. He married the love of his life, Audrey Marie Gnade Harmon on Dec. 27, 1952. They were married 51 years before her passing. Harlan attended the local schools, Moscow Mills Grade School and Buchanan High School. He worked for the railroad, also he owned Harmon Auto Repair and Chain of Rock store in Old Monroe. He was a mechanic most of his life, working for Hunt Concrete, Colbert's Auto Repair and Cuivre River Electric. Harlan loved playing cards, golf, fishing and horse shoes. His favorite pastimes were spent gardening and beekeeping. He was also a member of the Table of Knowledge.

Hoss is survived by his children, Kathleen Kay Watkins of Flint Hill, Karen Ann Roberts and husband, Dave of Foristell, Rhonda Marie Lewis of Old Monroe, Chris Emery Harmon and wife, Shelia of Moscow Mills, Candace Elizabeth Hubble and husband, Brent of Bowling Green, and Jeanine Wai Harmon of Troy; 15 grandchildren;32 great-grandchildren; four sisters-in-law, Mary Gnade of Old Monroe, Cathy Gnade of O'Fallon, Wanda Stillwell of O'Fallon and Lynn Love.

He was preceded in death by his parents, wife, brother, Harold Dale Harmon; sisters, Shirley Wiemann, Theola Price; brothers-in-law, Kermit Wieman, William Price, Harold Gnade, and Richard Gnade; nephew, Robert Dale Harmon; grandchild, Michael Himmelsback; great-grandchildren, Braiden John-Emery Harmon and Samantha Miller.

Memorial donations may be made to Masses or St. Vincent DePaul, c/o McCoy-Blossom Funeral Homes & Crematory, 1304 Boone Street, Troy, MO, 63379.

Family and friends may sign the online guest book @mcccoyblossomfh.com.

Janet Love Page

Janet Love Page, 86, of Vandalia, formerly of Columbia died Sunday, Nov. 14, 2021 in Hannibal.

Graveside service was at 11:30 a.m., Tuesday (today) in Memorial Park Cemetery. Friends and family gathered from 10:30-11:30 a.m., Tuesday (today) at Memorial Funeral Home in Columbia.

Janet was born July 30, 1935 in Vandalia to Harlen and Fern Cox Love; she was a graduate of Ladonnia High School. For 43 years she worked at State Farm insurance as an administrative assistant and data processing. On Dec. 3, 1983, she married Herman C. Page, Sr., in Laddonia; she enjoyed working in the yard and caring for their family farm with Herman.

Janet had a talent for sewing and every year she created near 300 stuffed animals for Santa to give out, and she was an avid book reader. Most of all she loved to spend time with her family.

She is survived by three stepsons, Donnie Driskill and wife, Kathy of Hallsville, Herman, Jr. Page and wife, Diane of Lake Ozark, and Jeff Page and wife, Nancy of Columbia; a step-daughter, Deborah Mae Nichols and husband, Kurt of Harrisburg; sisters-in-law, Marie, Marilyn, and Connie Love; several grandchildren; nieces and nephews; and a loving extended family.

She was preceded in death by her parents; husband, Herman C. Page, Sr.; three brothers, Bill, Loren, and Fred Love; and a daughter, Sherry Lynn.

Memorial contributions may be made to St. Jude Children's Hospital 501 St. Jude Place, Memphis, TN 38105.

Online condolences may be shared at memorialfuneralhomeandcemetery.com

Marion Hubert Wendel

Marion Hubert Wendel, 91, of Bowling Green died Monday, Nov. 1, 2021 at Tri-County Care Center in Vandalia.

Cremation rites are under the direction of Bibb-Veach Funeral Homes & Crematory in Bowling Green.

Marion was born Aug. 18, 1930 in Louisiana to Anthony and Lena Miller Wendel. He married Janet Clausen on Aug. 18, 1954. Although they divorced in 1980, Marion continued to care for Janet until her death in 2017.

Marion was a substitute mail carrier, a part-time farmer, and a carpenter by trade. He was a member of St. Clement Catholic Church in Bowling Green.

Survivors include many nieces and nephews; along with many great-nieces and great-nephews.

Millicent Ryan, Kelsey Stroup, and Rhonda Sams took Marion shopping and out to eat, where he enjoyed his favorite foods, biscuits and gravy and bread pudding.

Marion was preceded in death by his parents; brothers, Raymond Wendel and wife, Helen, Gilbert Wendel and wife, Agnes, Clarence Wendel and wife, Naomi, Anthony J. Wendel and wife, Rose, and Anselm J. Wendel; and sisters, Irene Grote and husband, Max, Mildred Koentz and husband, Julian, Marcelline Cicotte and husband, John, and Ethel Peters and husband, Emil.

Donations may be made to St. Clement Catholic Church.

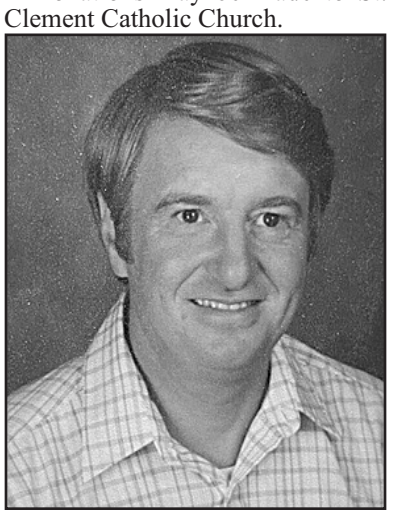

George Shrum

George Shrum, 77, of Louisiana died Saturday, Nov. 13, 2021.

Visitation was from 2-4 p.m., Saturday at Collier Funeral Home in Louisiana.

George was born in Hannibal on Nov. 19, 1943 to Homer and Margery Darst Shrum. After graduating from Hannibal High School he attended a variety of universities before enlisting in the U.S. Navy. These were Hannibal-LaGrange College, North East Missouri State, University of Memphis and Central Missouri State where he met his future wife Mary Fiske from Canaan, N.H.

George is survived by wife Mary Fiske Shrum; children, George and wife, Kara, Jonathan and wife, Kelly, Homer and wife, Kelly; grandchildren, Anna, Cooper, Quinn, Emma, and Calvin; and brothers, Tony Shrum and Gary Shrum.

He is preceded in death by his parents, Homer and Margery Darst and brother, William.

Before completing his education, George enlisted in the U.S. Navy. He attended basic training at Naval Station Great Lakes and participated in the July 8, 1967 Salute to the Flag at Soldier Field. Upon graduation from basic training, he was appointed to the rate of aviation maintenance administrationman second class. He was stationed in Virginia Beach and Brunswick, Maine, with deployments in Bermuda and the Azores, all while never stepping foot on a ship. He was discharged from the service on June 18, 1973 - petty officer second class.

George and Mary were married June 29, 1968 while he was enlisted in the Navy.

After he was discharged from the Navy, he completed his education at Central Missouri State with a Bachelors In Education. In 1973 George started teaching seventh and eighth grade social studies in Louisiana Middle School. It was then his greatest impact could be felt. Countless students passed through his classroom door, including his own three sons. To George there were no bad students, all of them had the ability to succeed, and it was up to him to help bring that ability out in them. For him education went hand in hand with enjoyment, not anxiety. Through his lessons he taught students how to make the world a better place, not just for themselves, but for everyone around them. Teaching the importance of not just passing through life, but to pay attention to everything around them. Pay attention to not just your love ones, but see people who may be struggling and need a helping hand. That kind gesture may go a long way in making someone feel significant and worthwhile.

Known as Papa to a lot of people, he absolutely loved his family. His grandkids meant everything to him. Mom and dad were never at home as they traveled the state, never missing games or events wearing out I-70 between Kansas City and St. Louis. He was an unbelievable role model and a true friend to whoever had the opportunity to know him.

In lieu of flowers, memorials may be made to donor's choice, c/o the funeral home.

Betty Jo McClellan

Betty Jo McClellan, 81, of Silex died Tuesday, Nov. 2, 2021 at SSM Hospital, Lake St. Louis.

Private services to be held.

She was born Oct. 10, 1940 in Norborn to William and Kathryn England Sr. Betty grew up with her siblings, Melba, William, Ellen and Judy. She graduated from Troy Buchanan High School in Troy. She met her soulmate, Gerald "Jerry" McClellan and they were married on Dec. 6, 1958 at St. Stephen United Methodist Church. They were blessed with two daughters, Tami and Marsha. She served as Lincoln County treasurer from 1983-2002.

Betty was a perfectionist and very conscientious about her work. Some of her pastimes included collecting humming birds, Barbie dolls, crocheting and traveling in their motor home. They took many trips with all their grandchildren to Branson, Florida and many other locations. Betty was a loving wife, mother, grandmother and great-grandmother who will be greatly missed and long remembered by all those who knew and loved her.

Surviving are her husband of over 62 years, Jerry McClellan of Silex; daughters, Tami Stanek and husband, David of Silex, Marsha Junge and husband, Bob of Silex; grandchildren, Zachary Junge and wife, Helen, Jessica Haines and husband, Benton, John Stanek and wife, Lauren; six great-grandchildren, Emilie, Natalie, and Zoey Junge, William and Jackson Haines, and Kaeson Stanek; a sister, Judy Housewright and husband, Mike of Hawk Point; nieces, nephews, cousins, other relatives and friends.

Betty was preceded in death by her three siblings, Melba and Richard Trennepohl, William and Peggy England Jr., and Ellen and Ray Bartoszkiewicz.

Geeky Hillbilly Computer Service LLC

Offering repair, recycling & refurbished computers for sale

573-567-6164

Memorials may be made to St. Jude's Childrens Hospital, c/o McCoy-Blossom Funeral Homes & Crematory, 1304 Boone St., Troy, MO 63379.

Family and friends are invited to sign our on-line guest registry at: www.mccoyblossomfh.com.

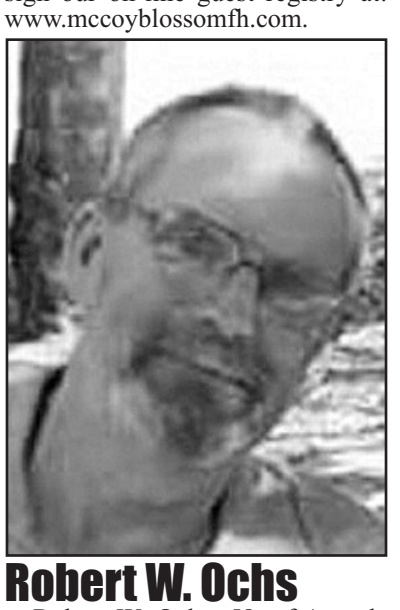

Robert W. Ochs

Robert W. Ochs, 58, of Annada died Friday, Nov. 19, 2021 at his home.

A Celebration of Life to be arranged by the family at a later date.

He was born Oct. 17, 1963 in Troy to Richard and Lydia Mae Michael Ochs. He grew up with his two brothers, Richard and Randall. After his formal schooling, he began driving a truck and thoroughly enjoyed being on the road.

He worked for Hall Hauling as a dedicated employee for many years. Boating with family and friends on the Mississippi River in Clarksville and golfing were some of his favorite pastimes. Robert and Ursula traveled to Germany a few years ago and also took day trips, recently to St. Joseph.

He was a member of Clarksville Boat Club and New Life Christian Church in Eolia. His family and his church family were so very important to him.

Surviving are his significant other, Ursula Wright of Annada; mother, Lydia Mae Akers and husband, Michael of Port Charlotte, Fla.; step-father, T.D. Akers; children, Lacy Elliott, Ryan Ochs, Leo Wright and wife, Megan, and Victor Wright and wife, Brittany. He is further survived by his brothers, Richard Lee Ochs Jr., of Clarksville and Randall Ochs and wife, Jesscelia of Clarksville; his step-sister, Kathy Labeau and husband, David; step-brother, Tommy Akers; and grandchildren, Janessa, Chase, Ava, Camdon, Haley, Lucas, Kaitlyn, Issac, Christian and Emma.

He was preceded in death by his father, Richard Ochs, and a sister, Nancy Akers.

Family and friends are invited to sign our on-line guest registry at: www.mccoyblossomfh.com

Eileen F. Fisher

Eileen F. Fisher, 91, of Davidson, N.C., died at her home on Saturday, Nov. 6, 2021 surrounded by her loving family.

Mrs. Fisher has chosen cremation by Raymer-Kepner Funeral Home of Huntersville, N.C. No visitation was planned, and her ashes were interred in a private gathering by the family at Mimosa Cemetery in Davidson, N.C, on Saturday, Nov. 13, 2021 at 2 p.m.

Eileen was born April 23, 1930, in Bowling Green to the late Gesina K. and William A. Feldman. She met the love of her life, Daniel Baxter Fisher, when he was a lineman for the telephone company. They married on July 7, 1949 and moved to the family farm in Davidson, N.C., where they raised their three children and remained there until her death.

Eileen worked at Reeves Brothers in Cornelius, N.C., and Magla Products in Huntersville, N.C. She spent most of her life being a farmer's wife, mother, grandmother, and great grandmother. Eileen was an avid gardener, loved crafts and most of all taking care of her beloved farm animals.

She was the last remaining owner of the land that became Fisher Farm Park in Davidson, N.C.

She is survived by her children, Daniel B. Fisher, Jr., and wife, Cheri of Rockingham, N.C., Jackie W. Fisher and wife, Barbara of Clover, S.C., and Deborah F. Smith and husband, Mike of Mooresville, N.C. She is also survived by seven grandchildren; and seven great-grandchildren; multiple nieces, and nephews. She is also survived by her brother-in-law, Bud Baumann of Louisiana; and sister-in-law Pat Feldman of Bowling Green.

Along with her parents, she was preceded in death by her husband, Baxter Fisher; brothers, Anthony Feldman, and William Feldman, Jr., both of Bowling Green, Aurelia Orr of Vandalia, Vernita Oney of Springfield, Ill., Dorothy Bunton of Bowling Green, Darlene Baumann of Louisiana, and Shirley Elgin of Bowling Green; a grandson, Paul Fisher of New Bern, N.C.; and one great-grandchild.

Memorials may be made to Hospice and Palliative Care of Iredell County, 2347 Simonton Road, Statesville, NC 28625 and St. Jude's Children's Hospital, 501 St. Jude Place, Memphis, TN 38105.

Kenneth L. Hoer

Kenneth L. Hoer, 92, of Cedar Falls, Iowa died Monday, Nov. 8, 2021, at Bickford Cottage.

Mass of Christian Burial was at 10 a.m., Friday at St. Patrick Catholic Church in Cedar Falls with burial at Mt. Olivet Cemetery in Waterloo, Iowa. Military honors were conducted by Cedar Falls AMVETS Post 49 and the U.S. Navy Funeral Honors Detail.

Visitation was from 4-6 p.m., Thursday at Dahl-Van Hove-Schoof Funeral Home in Cedar Falls, Iowa and one hour before service at the church.

He was born Sept. 9, 1929 in Laddonia, the son of Leo R. and Leona Lueking Hoer. Ken married Jean

See OBITUARIES on page 7

Card Of Thanks

The family of Kim Ryan would like to thank everyone for all the phone calls, text messages, cards, visits, food, flowers, all other acts of kindness.

We would also like to thank Ryan Bibb for his comfort and guidance, and Fr. Charles Tichacek for the beautiful service.

A special thanks to Toad Mudd and Jack Duggan fort sharing their memories of Kim.

Judy Ryan
Chris & Sherry Ryan & Family
Robby & Amy Ryan & Family

Community News

Missouri Utility Assistance Benefits Double

The not-for-profit North East Community Action Corporation (NECAC) has joined Missouri in announcing that funding for utility assistance has doubled.

The new maximum benefit amounts for the Low-Income Home Energy Assistance Program (LIHEAP) vary depending upon the type of utility used. For natural gas, it's $652; electricity,$636; tank propane, $990; fuel oil, $652; wood, $438; kerosene, $306; and cylinder propane, $354.

People who received help starting Oct. 1 are eligible for the increase. If assistance has already been issued, a new benefit will be offered to cover the additional amount.

In addition, the maximum benefit amount through the Energy Crisis Intervention Program (ECIP) has doubled to $1,600 from $800. The summer portion will be $1,200, up from$600.

"This is great news for our clients," said NECAC LIHEAP Supervisor Angela Kattenbraker. "This will make a big difference for families and individuals who are struggling withrising utility costs."

LIHEAP assists with paying part of the energy bills of people who qualify by income,household size and type of heating source. Payments are made directly to utility companies. ECIP offers assistance to qualifying households. They no longer have to have a utility shut-off notice.

Clients must be within 60 percent of state median income guidelines. For a one-person household, the cut off is $2,211 per month; two-person, $2,891; three-person, $3,571;four-person, $4,252; five-person, $4,932; six-person, $5,612.

More information is available by calling the NECAC Pike County Service Center, 805 Bus. Hwy. 61 North in Bowling Green, 573-324-2207.

NECAC is contractually-required to state the following: This program is funded 100 percent at $2,440,475.75 with federal funds from the U.S. Department of Health and Human Services (HHS) provided by the Missouri Departmentof Social Services, Family Support Division.

Share The Harvest Helps Families In Need

Seven dollars may not seem like a lot of money these days, but it can go a long way feeding those in need, thanks to the Missouri Department of Conservation's (MDC) Share the Harvest Program.

Share the Harvest provides food to the hungry through deer meat donated by hunters. Hunters can choose to give part or all of any deer they harvest.

They simply bring their deer to an approved meat processor to process the venison, usually into ground meat, where it is then packaged for distribution.

Hannibal Regional Medical Group Welcome Dr. Qureshi

Hannibal Regional Medical Group is pleased to announce the addition of neurologist Ihtesham Qureshi, MD to their team. Dr. Qureshi earned his medical degree at Mamata Medical College, India. He then went on to complete his neurology residency at Texas Tech University of Health Sciences Center at El Paso, Texas where he served as Chief Resident. Following his residency, Dr. Qureshi completed an Epilepsy fellowship at the University of Texas Health Sciences Center at Houston.

A neurologist is a medical doctor with specialized training in diagnosing, treating, and managing disorders of the brain and nervous system including, but not limited to, Alzheimer's disease, amyotrophic lateral sclerosis (ALS), concussion, epilepsy, migraine, multiple sclerosis, Parkinson's disease, and stroke.

Dr. Qureshi is focused on listening and educating his patients about their condition, "I like to actively listen and educate patients and their family members about their neurological condition so we can work as a team in creating realistic milestones. My priority is also taking time to understand each patient's health outcome goals and health care preferences and ensuring the care I provide is in line with those goals."

To contact Dr. Qureshi's office call (573) 629-3500.

CALL 324-6111
TO PLACE YOUR ADS

www.thepeoplestribune.com

Card Of Thanks

The family of **Maude Elizabeth "Lizzy" Pflum** would like to thank you very much for the cards, prayers, and kind expressions of sympathy shown following her sad passing.

Your support at this difficult time was very much appreciated and of great comfort to all of the family.

96 Years

Celebrating Your Birthday
9 plus decades of Memories
1,152 months of Happiness
5,005.7 weeks of Love
350,040 days of Wisdom
840,960 hours of Laughter
2 Wonderful Husbands
3 Incredible Children
11 Amazing Grandchildren
18 Marvelous Great-Grandchildren
5 Fabulous Great-Great-Grandchildren
Amazing Friends

Happy Birthday Mom

Claudia (Hamlett) Barney

Nov. 30, 1925

Donovan's Tax Service
Trucking Resolutions
Wishing everyone a
Happy & Blessed Thanksgiving
Specializing in Farms, Over the Road Trucker LLCs & Authorities
Contact us for a Tax Check-up to explore your options
573-221-5190 • 573-248-4448
taxesandtrucking.com

Allparts
20151 Hwy. UU - Louisiana - 754-4545

NOTICE OF FILING FOR TWO BOARD OF EDUCATION DIRECTORSHIPS

The Bowling Green R-I School District encourages qualified persons interested in running for a position on the School Board to file to be a candidate in the April 5, 2022 election. There are two positions available with three-year terms. Interested persons may file at the superintendent's office located at 700 W. Adams St., Bowling Green, MO 63334. For more information, contact the superintendent's office at 573-324-5441.

Filing will begin on Dec. 7, 2021, at 8 a.m. Filing will end on Dec. 28, 2021, at 5 p.m. and will continue during the district's regular business hours, which are Monday through Friday from 8 a.m. to 4 p.m.

Candidates may obtain the official candidate filing packet of forms and instructions in advance from the superintendent's office. Except for the first and last day of filing, filing will not occur on days that the school district's central office is closed due to inclement weather or health-related reasons. Filing will also not occur on the following holidays and breaks when the school district is not in session: Dec. 24 and Dec. 27. The names of the qualified candidates will be placed on the ballot in order of filing.

Allen Auction & REAL ESTATE SERVICE LLC

ANNUAL THANKSGIVING CONSIGNMENT AUCTION
SATURDAY, NOVEMBER 27, 2021 @ 9 a.m.
Allen Auction Sale's Lot, 490 S. Hwy. 47, Hawk Point, MO, 63349

Directions: Allen Auction Sale's Lot. From Hawk Point, MO, Take Hwy 47 South 2.5 miles, Auction on Left Side. Watch for Signs Day of Auction.

We will have check in weekend Sat. 11/20/21 from 8-4, and Sun. 11/21/21 from 9-3.

ALL CONSIGNMENTS

COMBINES: Gleaner A-630 6 Row Corn Head; John Deere 625F Hydraflex Grain Table, SN: H00625FCA0736020; John Deere 630F Grain Table, SN: H00630F706914; Combine Tire & Rim; John Deere Grain Table Head, 635F.

TRACTORS: 1986 JD 8650 Tractor,4x4, Ser #RW8650H005560; JD 6400 Tractor w/4700 Hrs, Cab, Air, w/ GB Loader; NH Tractor, JL100 A, Front Wheel Assist, 2900 Hrs, w/ NH Loader; AC 180 Crop Hustler Tractor; Agri Cat 2940, Super, Tractor; Restored Farmall "M" International Tractor; Ford 3000, 3 Pt. Tractor; Restored International "B" Tractor; Restored 8N Ford Tractor; 560 International Tractor; 350 International Tractor w/Loader; W6 International Tractor; Massey Ferguson Tractor; 8N Ford Tractor.

FARM EQUIPMENT: Great Plains 1520P Drill, Precision Meters, Markers, Seed Firmers, w/ CPH-15 Caddy, Monitor, like new, 2nd Owner, SN: 10325C; JD Field Cultivator, 28'; 3 Pt. 5' Brush Hog; 5', 3 Pt. Brush Hog; JD 750 Drill w/ Yetter Dolly & Markers; JD 1750 6 Row Planter Air Delivery, extra plates; Brush Hog 25' Bifold Disk w/Remlinger Harrow; Dunham Lehr Mulcher 14'; AC Disc Chisel w/Cremlinger Harrow; Pull Behind Manual Fold Harrow; 3 Augers, 6" 8" 10"; Land Pride; PTO Driven Ditcher, 3 Pt.; JD Rotary Hoe, 20', 3 Pt.; AC 2 Row Planter, 3 Pt.; JD 5 Shank Ripper, 3 Pt.; 300 Gal. Sprayer, 3 Pt.; DMI Gravity Flow Wagon, 400 BU
Killbro Gravity Flow Wagon, 400 BU; JD Silage Wagon; 3 Pt. Case 2 Bottom Plow; 3 Pt. 5' Brush Hog; 3 Pt. Dirt Scoop; Tool Box Anhydrous Applicator, 13 Shank
PTO Driven Trencher Attachment, 3 Pt.; Landoll Tilloll 15', New Shovels, DMI; 20' Hyd Bifold Crumbler, Roller Basket, Harrow; Gravity Flow Wagon w/Auger (used as a Seed Tender); AC 2 Row Silage Chopper; 3 Pt. Seeder w/Steel Wheels; Int. 5100 Drill; Remlinger Harrow; 3 Pt. Land Mark 10' 16 Hole Drill; Skid Steer Tree Digger; 5' Brush Hog, 3 Pt.; 5' Brush Hog 3 Pt.; 451 N H Sickle Mower; International Chisel Plow; Hydraulic Cylinder; JD 7000, Wide Row Planter, 4 Row; 6.5' 3Pt. Disk; Transplanter; John Deere 2 Row Planter; International 4 Bottom Plow; Kewanee 14' Mulcher; DMI Anhydrous Applicator; Pull-Type Sprayer; Gehl 95 Mix-All Mixer; 4 Row Planter; Skid Steer Tree Digger; John Deere Mower Deck; 4-JD Insecticide Boxes,2 Seed Boxes off 7020 Planter; Fuel Tank W/ Hand Pump, Round 100 Gal.; Fuel Tank 200 Gal.; Truck Tool Box w/ Foot Air Hose & Reel; 10' Western Snow Plow; Salt Spreader; Manure Bucket; 3 Pt. Disc Plow; 15 NH3 Double Disk Closers; Wood Splitter, gas engine; Pair of Tractor Dual Spacers.

CONSTRUCTION: 3 Pt. Concrete Mixer; Lift Arm for Backhoe; 5-4"x10" Concrete Flex Forms; Concrete Forms (Lot); Tractor Trailer Load of Oak, Walnut & Cherry-New, Bundles; Fence Post Panels.

Cement Mixer: 33 Pcs 23' 10" Ribbed Commercial Tin ; 32 Pcs 23' 10" Ribbed Commercial Tin; 36 Pcs 23' 10" Ribbed Commercial Tin; 34 Pcs 23' 10" Ribbed Commercial Tin; 10 Pcs 17' 6" Ribbed Commercial Tin. 2 Bunks of Greenbay Composite Decking.

NEW SKID LOADER EQUIPMENT: Unused Stout Brush Grapple 66-9 w/ Skid Steer Quick Attach; Unused Stout Brush Grapple XHD 84-6 w/ Skid Steer Quick At; 84" Skid Steer Rock & Brush Grapple; 80" Skid Steer Rock & Brush Grapple; 75" Skid Steer Rock & Brush Grapple; 66" Skid Steer Rock & Brush Grapple; 70" Skid Steer Root Grapple; 80" Skid Steer Root Grapple; 84" Skid Rock Bucket; 80" Skid Rock Bucket; 75" Skid Rock Bucket; 66" Skid Rock Bucket; 72" Skid Steer Brush Mower; 2 Sets of Pallet Fork Extensions; 2 Receiver Hitch Skid Steer Trailer Movers; 4 Weldable Quick Attach Plates.

HEAVY DUTY VEHICLES & VEHICLES: 2002 GMC Pickup, New Battery, New Tires, New Fuel Pump; 2013 Chevy Pickup; 2007 International Truck, DT466 Eng., Allison Automatic 4x4 14,000 Knuckle Boom; 2005 Ford F-750 Truck, Auto, 40,xxx miles ; 2000 Chevrolet, 650 Diesel, no bed; 2006 Chevrolet, ½ ton Pickup; 2014 Chevrolet Pickup; 1964 Chevrolet Corvair, White w/ Red Interior, Convertible; 2002 Ford 550, Diesel, 4x4, 42' Altec Bed; 2006 Freightliner Columbia 120, 10 Spd,Detroit 14L Engine, 612,xxx Miles, Good Rubber, Aluminum Rims, New Radiator, New FCM; 2005 International 8600, CAT Engine, 10 Spd, Air Brakes, Good Rubber, 400,xxx miles.

HAY/HAY EQUIPMENT: New Holland 5 Wheel Rake; JD 566 Baler; Owatonna 205 Hay Elevator; Approx. 65 Large Hay Bales; Hay Rake.

TRAILERS & WAGONS: King 20 Ton Equipment Trailer, Tandem, Pintle Hitch, New Tires, New Brakes; 2007 Doolittle Enclosed Trailer; 14,000 LB Brooks Brother 24' Gooseneck Trailer; 14,000 LB Jerry James 36' Gooseneck Trailer; 36' Homemade Gooseneck Trailer W/Title; 30' Donahue Implement Trailer; 2019 Elite 32' GN Trailer 22,500 GW; 16' Stock Trailer.

LIVESTOCK EQUIPMENT & SUPPLIES

WINDMILL: Aermotor Windmill, 8' Fan, 30' Tower.

LAWN & GARDEN: 725K Grasshopper, Parts; JD 304x 42" Deck; Kubota G 5200 Diesel; Bad Boy ZT 726 60" Deck; Howard Price 360Z Blazer 60"; Craftsman GT500 Riding Mower; DR Leaf Vac; Sprayer; Yard Seeder/Spreader; 2 Wheel Wheel Barrow; Kohler Push Mower (Gas); Wheel Barrow; Weed Eater (Gas); JD Mower Deck; Four Cycle Weed Eater ; 7 Heavy Duty Chairs; Weedeater; Hedger; Blade for Lawn Mower; Kubota ZD 28, 72" Deck, Diesel; Kubota ZD 21, 60" Deck, Diesel.

RECREATION: RTV, Kubota 500, Side By Side, 342 Hrs, Gas; Kawasaki 4010 Mule, hard cab, diesel, 4WD, Dump Bed, Winch; 2006 Kodiak 450 4-Wheeler, runs but needs work; Honda Z50A Minitrail Bike.

GUNS, AMMO, SUPPLIES & FISHING EQUIPMENT: Ruger American Bolt Action, 243 Cal.; Stoeger 12 Ga. Semi Auto Rib Barrell; Revelation Model 190 30/30 Cal. Lever Action; Winchester Model 190 .22 Cal. L/LR; Sears Model 101138 Bolt Action 410 Cal.; Mossberg Model 500A, 12 Ga. Pump W/Scope; Royal Gun Works, Double Barrell 12 Ga.; Revelation 410 Cal. Pump Rib Barrell; Savage Model 99E 300 Cal. W/ Scope; JC Higgins Model 583, Bolt Action 20 Ga.

SHOP EQUIPMENT & TOOLS / MISCELLANEOUS

TOYS & COLLECTIBLES: Huge Lifetime Toy Collection.

THIS IS A PARTIAL LIST – GO TO WEBSITE FOR FULL LIST, UPDATES AND PHOTOS

Auctioneer's Note: This is a partial list. We will be running 2 auction rings. Please come prepared with extra bidders. Any questions on any of the equipment, feel free to give us a call at the office. Thanks Nick and Kyle.

ALLEN AUCTION & REAL ESTATE SERVICE LLC
(636) 338-4805 • Hawk Point, MO
www.allenauction.net

The Auctioneers

Nick Allen 636-358-2900
Kyle Allen 636-236-2344
Tec Parr 636-661-5775
Elden Foster 573-239-6745

COMMUNITY NEWS

Priyanka Yerragorla, MD

Hannibal Regional Medical Group Welcomes Yergagorla, MD

Hannibal Regional Medical Group is pleased to announce the addition of Priyanka Yerragorla, MD, MSc to their team. Dr. Yerragorla is an internal medicine physician who earned her medical degree from Zaporozhye State Medical University in Ukraine and completed her residency at Metropolitan Hospital Center in New York.

"Internal Medicine is where we build a great longitudinal relationship with patients and their families. I enjoy educating preventive care, providing comprehensive care, and being an advocate for my patients," says Dr. Yerragorla.

Internal medicine physicians, or internists, are specialists who apply scientific knowledge and clinical expertise to the diagnosis, treatment, and compassionate care of adults across the spectrum from health to complex illness. They are especially well trained in the diagnosis of puzzling medical problems, in the ongoing care of chronic illnesses, and in caring for patients with more than one disease.

"It is important for me to educate patients not only regarding their medical illnesses but also other preventative measures, healthy lifestyle, and medication compliance. Studies show patients who are active in healthcare decision-making have superior outcomes," shares Dr. Yerragorla.

Dr. Yerrogorla shares, "Having trained and worked in diverse communities, I look forward to settling down and serving the Hannibal community. I am thankful for the opportunity and I strive to work towards the betterment of the community as a whole. Looking forward to working and being part of a patient-centered team!"

To contact Dr. Yerragorla's office, call 573-629-3500.

Sweet Potato A Recent Guest At Thanksgiving Dinners

Though sweet potato is one of the most widely served side dishes at Thanksgiving dinner today, it probably wasn't on the menu at the first Thanksgiving in 1621, said University of Missouri Extension horticulturist David Trinklein.

According to an account by Plymouth settler Edward Winslow, waterfowl, venison and seafood dominated the meal. He also mentions corn. "Everything else at the three-day feast is speculative," Trinklein said.

In his journals, Christopher Columbus records encountering sweet potato during his fourth voyage to Yucatan and Honduras, and he is credited with introducing it to Spain around 1500.

Colonists took sweet potato back to the New World, and it was grown in Virginia as early as 1648. From there it was taken both north and south. "The southern migration of the plant was much more successful than the northern because of the plant's need for warm weather," Trinklein said.

It's uncertain exactly when sweet potatoes became a traditional part of the Thanksgiving dinner menu. Much credit is given to writer, editor and activist Sarah Josepha Hale, perhaps known best for composing the nursery rhyme "Mary Had a Little Lamb" around 1830. Hale was a vigorous advocate for making Thanksgiving a national holiday, and she later published a recipe for sweet potato pie.

"The recipe, along with Hale's reputation as the 'godmother of Thanksgiving,' no doubt, helped to set the stage for the tradition of serving sweet potato at Thanksgiving," said Trinklein.

"Sweet potato is a nutritious vegetable that probably deserves more attention than it gets in the diet of the average American," he added.

In addition to being rich in essential nutrients, it is relatively low in calories. (However, caramelizing sweet potato with brown sugar and topping it with marshmallows adds considerably to the caloric content.)

Sweet potatoes are started in the garden as vegetative "slips" (rooted offshoots) that should be planted 9-18 inches apart in rows spaced 36-48 inches. Adequate soil moisture and fertility are essential, Trinklein said.

Sweet potato should not be planted until all danger of frost has passed and the soil has warmed, he said. It prefers well-drained, slightly acidic loam soil.

Learn more about sweet potato production in the MU Extension publication "Growing Sweet Potatoes in Missouri," available for free download at extension.missouri.edu/g6368.

Niemeyer Awarded Scholarship

Loren Niemeyer

Loren Niemeyer was awarded the $1,000 Sara Straube Anders Scholarship for student/first year teachers.

Loren is the daughter of Roy and Tina Niemeyer of Bowling Green. Loren earned her associate of arts degree in education from Jefferson College in 2019. She is currently attending Missouri Baptist University to complete her bachelor's degree in elementary education. She will be graduating in December.

While most people have to wait to be hired after their student teaching, that is not the case for Loren. She currently works as a full-time teacher while completing her degree. "I feel so blessed that I received this scholarship. Being a first year teacher is hard and I am thankful that I am able to provide things for my students that they normally would not have access to. I want to make my room as engaging and educational as possible. This scholarship will help me do that," said Loren.

Loren is planning on using her scholarship money for seating for her small group table, a document camera, and books for her library.

NSDAR Donates To Clopton R-III

The National Society of the Daughters of the American Revolution (NSDAR) has for many years had Literacy Programs. Thousands of children have difficulties reading and understanding what they've read. In fact, it has been true for many years there are many adults who have difficulties as well. In an effort to help in their small way, the Louisiana Chapter of DAR made a donation to the Pike County R-III (Clopton) School Elementary Library. Pictured is DAR former vice regent and former Regent, now member, of the Louisiana Pike County Chapter presenting a donation to Courtney Mitchell, Elementary Librarian, for the purchase of books. Other elementary school libraries in the Louisiana area will be gifted with a donation as well in the near future.

www.thepeoplestribune.com

Hart Care Chiropractic

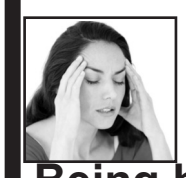

Got pain?
Digestive problems?
No Energy?

L. Shane Hart D.C.
Serving the region for 32 years

Being healthy and staying healthy is really QUITE SIMPLE!
Call today - 573-324-2225
300 W. Main
Bowling Green

HUNTING BOOTS
Accepting most credit cards
LaCrosse A STEP AHEAD

302442 1200 GR Insulated
266040 4006r Insulated
267040 400 Grams Insulated

NEW HOURS: Tues.-Fri. 9 a.m.-5 p.m. Sat. 9 a.m.-noon
Hickerson Shoe Repair
116 N. Court - Bowling Green - 324-3688

With warm appreciation we wish you a Happy Thanksgiving.

Hannibal Regional Medical Group in Bowling Green will be closed on Thursday, November 25th.

Primary Care appointments will NOT be available on Friday, November 26th.

Urgent Care Services be available on Friday, November 26th from 7:00 am - 7:00 pm.

Hannibal Regional Medical Group Bowling Green
PRIMARY CARE URGENT CARE

8 Town Center Drive, Bowling Green, MO
(573) 324-2241 | hannibalregional.org

AA--Class1_Layout 1 11/22/2021 11:16 AM Page 1

All classified ads are payable in advance. 30-cents per word, $3 minimum. Deadline: Monday at noon.

GARAGE SALES

ART'S FLEA MARKET - Furniture, tools, misc., Bus. 54 W., Bowling Green, 573-470-6837. Open Monday-Saturday, 9-4; Sunday, 1-4 p.m.

MOBILE HOMES

USED DOUBLEWIDE - DUTCH. Amish built in Indiana, excellent condition, 3 bed., 2 bath. FINANCING. Call for info 573-249-3333, marktwain mobilehomes.com. (tf)

I BUY . . . . . used mobile homes. Call or text 573-338-6250 or email GregS.CDH@outlook.com. (tf)

FOR RENT

4 BEDROOM house, prefer family, $700 month or $750 with pets. Plus deposit. Completely remodeled, 620 Maryland St., Louisiana. 314-326-1807. (x3-3)

SELF-STORAGE - In Vandalia. Units in 3 sizes - 10x20, 10x10, and 8x10. L&S Storage, 573-248-4563. (tf)

MODERN MATURITY BUILDING - Vandalia - Family reunion, shower, birthday. Call Art Wiser, 594-3224. Memberships available. (tf)

FOR SALE

SCRAP IRON is up. For sale oxygen & LP tanks, Harris cutting torch & tips, cart, $350 cash. 573-470-7515. (x2-3)

ROCK RIVER ARMS AR-15 SALE. MO. FIREARMS CO. 573-470-9111 (C10-3)

FOR SALE

AMMUNITION, Firearms and reloading supplies. Mo. Firearms Co. 573-470-9111. (x10-49)

HOTPOINT range, $200; Kenmore dryer, $150; Maytag dryer, $125. Vandalia Firestone, Appliance & Furniture, 594-6624.

GOOD used tires, passenger & light truck, $15 & up. Vandalia Firestone & Appliance, 594-6624.

METAL - We specialize in new pole buildings and new metal house roofs and all buildings. Wagler Metals: 21764 Pike 409, Bowling Green. (tf)

HYDRAULIC rock clearing rake, $1,500. 636-697-8499. (tf)

AUTOS FOR SALE

BLACK FRIDAY SPECIAL - '08 black Pontiac G6, V-6, 152,xxx, 4 dr., sporty, $3,900 OBO. 573-470-2719.

NO HUNTING

NO HUNTING/TRESPASSING on property belonging to John Boyd and Clarissa Woods. Violators will be prosecuted. Will not be responsible for accidents on property. (x26-3)

NO HUNTING or trespassing, Murry Shepherd Farms. Violators will be prosecuted. Not responsible for injuries. (10-19)

SERVICES

GEEKY HILLBILLY COMPUTER SERVICES LLC - B.G. computer repair & recycling, 573-567-6164. (tf)

SERVICES

BETTS EXCAVATING - Dozer, backhoe, bobcat, ponds, clearing, basements, gravel hauling & more. Reasonable rates. 754-2371. (tf)

B&J SEPTIC PUMPING - Commercial or residential, septic pumping & repair, sewer augering & repair, grease trap pumping and porta potty rentals. Butch Menne, 573-384-5536. (tf)

BROWN'S SEPTIC PUMPING - Commercial or residential, portable toilet rental, job sites, special events, auctions. Brown's Septic Pumping, 206 Brown Lane, Louisiana, 754-5812. (tf)

NAME DOILIES - Hand crocheted by Ann Hecox. Make great personal gifts. 217-656-3654 annahcx@gmail.com. (tf)

OBITUARIES

Continued from page 4

Jean Shaw on Sept. 8, 1956 at St. Joseph Catholic Church in Martinsburg. He served honorably in the U.S. Navy during the Korean War and earned his B.S. in mechanical engineering from the University of Missouri.

Ken was an engineer for John Deere Waterloo Tractor Works and Product Engineering Center for many years, retiring in 1984. He then worked as project manager at Wayne Engineering and then Diedrichs & Associates Inc., both in Cedar Falls.

Ken was a long-time member of the St. Patrick Choir, Toastmasters and SAE (Society of Automotive Engineers). He was a man of many talents. Ken enjoyed woodworking, math, and fixing up cars. He designed and built their home of 45 years, and had a lifetime love of photography and traveling. Above all, Ken loved his family, "Family means so much to me. They are God's gifts to me."

He is survived by his wife, Jean Hoer of Cedar Falls; his children, Linda Sward and husband, Terry of Kansas City, David Hoer of West Palm Beach, Fla., Melanie McMorrow and husband, Michael of Seattle, Wash., Judy Rector and husband, Rick of Ft. Worth, Texas, Karen Messmer and husband, Jeff of West Des Moines, Iowa, Dennis Hoer and wife, Neha of Orinda, Calif., and Brian Hoer and wife, Ayjey of Peoria, Ariz.; 16 grandchildren, Josiah Sward and wife, Alex and Alyssa Sward, Dillon Martin, Daniel and Donovan McMorrow, Rachel, Abigail and Madeline Rector, Hannah, Diya and Arjun Hoer, Nik Larson, Brianna and Amber Hoer, and Rocko and Oonagh Odom; two great-grandchildren, Caspian McNutt and Madison Martin; and two brothers, Paul Hoer of Laddonia, and Ralph Hoer of Innsbrook.

Ken was preceded in death by his parents and two brothers, Robert and Edward Hoer.

In lieu of flowers, memorials may be directed to the church, UnityPoint Hospice or charity of the donor's choice.

Online condolences may be left at www.DahlFuneralHome.com.

We Buy Salvage Cars & Farm Equipment
Will Pick Up
Ben's Auto Salvage
754-3265 or 754-0508

TOP SOIL FILL DIRT
For Sale
754-5812

Scherder Autobody LLC
Phone: 573.324.6023
Email: scherderautobody@gmail.com
16637 Pike 318
Bowling Green, MO 63334
5.4 miles from St. Clement on Hwy J (call for directions if needed)
- Collision repair
- Insurance work welcome
- Free estimates
- Pick up and delivery

Recreational • Farm • Home • Commercial
SCOTT KLEIN
636-970-9932
636-775-2025 Engelmeyer Realty LLC

JAY HURD TREE SERVICE
485-2332 or 573-470-1929
FREE ESTIMATES - LICENSED - BONDED - INSURED
I.S.A. Certified Arborist On Staff
Now accepting most major credit cards

POLICE OFFICER WANTED

The City of Laddonia is now accepting applications for one full time police officer in Laddonia. Applications will be accepted until Dec. 9, 2021. A person in this position is responsible for enforcing and upholding the laws and ordinances of our City, the laws of the State of Missouri, and the laws of the United States. The ideal candidate is willing to protect the people and property of our community and maintain peace. Promote public safety and thrive on community involvement and service.

Qualifications
Applicants must be 21 yrs. old, high school diploma/GED, P.O.S.T. Certified and physically fit.

Special Requirements
Please provide copies of certificates

Apply at City Hall or mail to The City of Laddonia; P.O. Box 70, Laddonia, MO 63352 by 3 p.m., 9th of December 2021. Questions may be directed to (573) 373-9228 or email mary.kaluhiokalani@laddoniamo.org

HELP WANTED
Full-Time Office Help
Apply In Person At
Perkins Electrical Service
819 Bus. Hwy. 61 N - Bowling Green

DEALS On Wheels
20 Word Limit Bring in a photo and a brief description of your car, truck, motorcycle, camper or boat on a trailer and we'll feature it in *The People's Tribune* for 12 weeks.

1991 KENWORTH - 8.3 Cummings, 6 spd., 18' bed and hoist, 2,000 gal. stainless tank with baffles, 3 in. valve & hoses. 324-3688.

Apartments For Rent
One (1) bedroom, 1-2 people
Rent comes with utilities & cable
Range, refrigerator, AC, Washer & dryer on site
Maintenance Free
INCOME BASED Rent - For qualified applicants
Credit & Background - Check Required
Louisiana Housing Association, Inc.
522 Tella Jane Lane
573-754-4434 TDD
1-800-735-2966
EQUAL HOUSING OPPORTUNITY
This institution is an equal opportunity provider

PIKE COUNTY R-III (CLOPTON) BOARD OF EDUCATION CANDIDATES FOR ELECTION TO OFFICE ELECTION DATE: APRIL 5, 2022

(Ballot placement will be determined by the order of candidate filing.)

Filing will begin on Dec. 7, 2021, at 8 a.m., in the Superintendent's Office on the Clopton Campus and will continue during the district's regular business hours, which are Tuesday through Friday from 8 a.m.-4 p.m. Filing will not occur on days that the School District's offices are closed due to inclement weather or any other necessary closures. Filing will also not occur on the following holidays when the School District's offices are closed: Dec. 23, 2021-Dec. 27, 2021. Filing will end on Dec. 28, 2021, at 5 p.m.

There are two positions available with three-year terms each.

Bowling Green R-1 School District
Statement of Receipts, Disbursements and Changes in Cash Basis Fund Balance
Governmental Funds
Year Ended June 30, 2021

	General Fund	Teacher's Special Revenue Fund	Debt Service Fund	Capital Projects Fund	Total Governmental Funds
Receipts:					
Local	$ 4,358,507	$ 1,428,858	$ 609,178	$ 143,588	$ 6,540,131
County	1,555,962	43,825	226,232	28,215	1,854,234
State	1,282,772	4,502,489	-	70,740	5,856,001
Federal	1,664,400	1,046,381	-	93,266	2,804,047
Non-current	2,060	-	-	974	3,034
Total Receipts	$ 8,863,701	$ 7,021,553	$ 835,410	$ 336,783	$ 17,057,447
Disbursements:					
Instruction	$ 896,080	$ 7,479,511	$ -	$ 12,021	$ 8,387,612
Attendance and social work services	17,109	111,169	-	-	128,278
Guidance	39,209	251,195	-	-	290,404
Health, Psych, Speech	143,899	341,947	-	-	485,846
Improvement of Instruction	1,693	6,022	-	-	7,715
Professional Development	27,833	4,070	-	-	31,903
Media Services	206,931	134,403	-	-	341,334
Board of Education Services	184,466	-	-	-	184,466
Executive Administration	327,018	368,651	-	-	695,669
Building Level Administration	994,594	655,995	-	36,578	1,687,167
Operation of Plant	1,243,256	-	-	175,840	1,419,096
Pupil Transportation	565,779	-	-	263,750	829,529
Early Childhood Special Ed Transportation	17,954	-	-	-	17,954
Food Services	841,235	-	-	4,620	845,855
Community Services	78,747	168,662	-	-	247,409
Facility Acquisition and Construction	-	-	-	484,841	484,841
Principal retirement, interest and fiscal charges	-	-	394,590	954	395,544
Total Disbursements	$ 5,585,803	$ 9,521,625	$ 394,590	$ 978,604	$ 16,480,622
Receipts Over/ (Under) Expenditures Paid	$ 3,277,898	$ (2,500,072)	$ 440,820	$ (641,821)	$ 576,825
Other Financing Sources (Uses):					
Transfers	(2,820,159)	2,491,339	-	328,820	-
Net Change in Fund Balance	$ 457,739	$ (8,733)	$ 440,820	$ (313,001)	$ 576,625
Cash Basis Fund Balance, July 1, 2020	4,226,808	8,733	860,556	500,000	5,596,097
Cash Basis Fund Balance, June 30, 2021	$ 4,684,547	$ -	$ 1,301,376	$ 186,999	$ 6,172,922

Independent Auditor's Report

Board of Education
Bowling Green R-1 School District

We have audited the combined statement of receipts, disbursements and changes in cash basis fund balance of Bowling Green R-1 School District for the year ended June 30, 2021. We have also audited the financial statements of the District as of and for the year ended June 30, 2021 and have issued our report thereon dated November 9, 2021.Those financial statements are the responsibility of the District's management. Our responsibility is to express an opinion on those financial statements based on our audit.

We conducted our audit in accordance with U.S. generally accepted auditing standards and the standards applicable to financial audits contained in *Government Auditing Standards* issued by the Comptroller General of the United States. Those standards require that we plan and perform our audit to obtain reasonable assurance about whether the financial statements are free of material misstatement. An audit includes examining, on a test basis, evidence supporting the amounts in the financial statements. An audit also includes assessing the accounting principles used and significant statement presentation. We believe our audit provides a reasonable basis for our opinion.

This statement was prepared on the basis of cash receipts and disbursements which is a comprehensive basis of accounting other than generally accepted accounting principles.

In our opinion, the combined statement presented above presents fairly the receipts, disbursements and changes in cash basis fund balance of such funds of Bowling Green R-1 School District for the year ended June 30, 2021, in accordance with the cash basis of accounting.

Wade Stables P.C.
Wade Stables P.C.
Certified Public Accountants

Hannibal, Missouri
November 9, 2021

Community News

2021 Christmas In The Green

Melissa Crigger of Louisiana shops at Ann Layne Boutique on Friday, Nov. 19 during the Christmas in the Green event.

Pike Resale Shop was a flurry of activity on Thursday, Nov. 18 during Christmas In The Green.

Kay Reading takes a quick break with her daughter, Kathy Cooper, inside Reading's Log Cabin for a picture and to share stories about the history of the annual Bowling Green event, Christmas In The Green.

Customers explore The Henny Penny on opening day of Christmas in the Green. The Henny Penny was one of 20 local businesses in participating in the annual Bowling Green event.

Curryville Presbyterian Church

Free "Dine-In or Carry Out"

Community Dinner

Wednesday, Dec. 1 • 5-6:30 p.m.

Please join us as we share our blessings with you

Bowling Green FFA Fruit Sales

Fruit, Nuts & Hometown Products

Woods Smoked Meats
- Smoked Duck
- Ham
- Apple Smoked Bacon
- Beef Sticks
- BBQ Baby Back Ribs

Bankhead Chocolates
- Chocolate Covered Pecans
- Turtles
- Chocolate Dipped Peanuts

SALES END Nov. 29

FFA MEMBERS DELIVER!

EXPECTED DELIVERY - DEC. 10

Bankhead Chocolates — Quality Hand-Dipped Chocolates Since 1919

Sweet Betsy from Pike — International Grand Champion Smoked Meat Products

2021 Christmas Sales

Bowling Green FFA Chapter

700 W. Adams • Bowling Green, MO 63334 • (573) 324-5341

Sold To _____

Phone _____ Date _____

Address _____

NO. UNITS	ITEM	PRICE	$ AMOUNT
	1. Clementines (5-lb.)	$14.00	
	2. Gala Apples (Half Case 15-20-lb.)	$22.00	
	3. Yellow Apples (Half Case 15-20-lb.)	$25.00	
	4. Navel Oranges (Full Case 35-40-lb.)	$41.00	
	5. Navel Oranges (Half Case 15-20-lb.)	$27.00	
	6. Pink Grapefruit (Full Case 35-40-lb.)	$39.00	
	7. Pink Grapefruit (Half Case 15-20-lb.)	$28.00	
	8. Pears (Half Case 15-20-lb.)	$27.00	
	9. Mixed Apples & Oranges (18-20-lb.)	$30.00	
	10. Mixed Fruit Basket (15-18-lb.)	$31.00	
	11. Mixed Fruit Box (18-20-lb.)	$25.00	
	12. Roasted in Shell Peanuts (5-lb.)	$11.00	
	AGRI- MO PRODUCTS		
	13. *King Hill* Cracked Pecans (5-lb.)	$20.00	
	14. *Bankheads* Choclate Fudge (1-lb.)	$14.00	
	15. *Bankheads* Chocolate Dipped Peanuts (1-lb.)	$16.00	
	16. *Bankheads* Turtles (12 Pieces)	$19.00	
	17. *Bankheads* Chocolate Covered Pecans (1-lb.)	$18.00	
	18. *Woods* 8 Beef Stix (2-4oz. pkgs.)	$10.00	
	19. *Woods* Sweet Peppered Bologna (3-lb.)	$26.00	
	20. *Woods* Apple Smoked Bacon (Two 12-oz.pkgs.)	$16.00	
	21. *Woods* BBQ Spare Ribs (2-3-lb. Pre-cooked)	$22.00	
	22. *Woods* Bone-In Ham (17-19-lb.)	$63.00	
	23. *Woods* Gift Box	$24.00	
		TOTAL	

Student's Phone _____

Student _____ Grade _____

Contact any Bowling Green FFA member or the Advisors

High School Office: 573-324-5341

Reduce wrinkles, look younger.

Botox and Dermal Fillers with Dr. Scherder

Get smoother, more youthful looking skin with the help of Dr. Scherder. Dr. Scherder is specially trained to provide Botox and Juvéderm injections. Consultations are $50 which can be applied toward the price of your injections.

Common treatment areas include:

- Botox for forehead
- Botox for crow's feet
- Lip filler
- Lip Flip
- Fine line fillers
- Brow lift

To schedule an appointment call (573) 324-2241

8 Town Center Drive | Bowling Green, MO
hannibalregional.org

Hannibal Regional Medical Group Bowling Green