



THE PEOPLE'S TRIBUNE

NEWS FOR PIKE, EASTERN AUDRAIN & NORTHERN LINCOLN COUNTIES

Published Every Tuesday • Vol. 22 - No. 43 • Tuesday, July 25, 2017 • Online at www.thepeopletribune.com



Clarksville Gets Assistance For Wastewater System

The City of Clarksville recently received a Small Community Engineering Assistance Program Grant that is funded through the Department of Natural Resources (DNR). This grant is to be used for the development of a facility plan, for planning purposes, and to evaluate how the wastewater system will respond to potential future requirements. Clarksville Mayor Jo Anne Smiley is pictured with Courtney Zimmerman, Environmental Specialist - DNR, and Jo Anne Smiley, Mayor, City of Clarksville.

MDC Invites Explorers To Discover Unique Rock Tunnel Sculpted By Water Near Whiteside

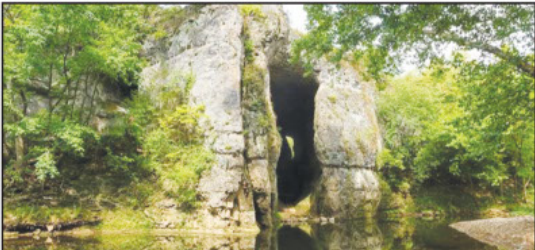

The Sandy Creek Natural Tunnel is located near the town of Whiteside in Lincoln County. It is accessible for exploration thanks to the Missouri Outdoor Recreational Access Program (MRAP).

It's something you might not expect to come upon while hiking to a serene Missouri creek. But there it is—a 50-foot domed cliff of stone. Looming over the creek it paints a shimmering reflection on the pool below. Through the rock stretches a tunnel, 12 feet wide and 16 feet tall, carved clean through by nothing more than the force of water. Light from the tunnel's opposite opening shines like a beacon, an invitation for further exploration.

You've just discovered the Sandy Creek Natural Tunnel.

This marvel is one of Missouri's Natural Areas, locations designated statewide because of their outstanding natural qualities or features. The area is located just west of the town of Whiteside in Lincoln County and is enrolled in the Missouri Department of Conservation's (MDC) Missouri Outdoor

Recreational Access Program (MRAP). MRAP is a cooperative effort between MDC and willing landowners to offer private land for public access to hunt, fish or view wildlife.

The Sandy Creek Natural Tunnel property is enrolled in the MRAP Program as a wildlife and nature viewing site. Fishing and hunting are not permitted. The area is open daily from an hour before sunrise until an hour past sunset. Sandy Creek, which skirts the area's eastern boundary, flows into the North Fork of the Cuivre River. It is clear with a bottom of sand and gravel.

Upon arriving, visitors can park on a small grassy patch at the entrance in front of the wooden MRAP bulletin board. Guests are encouraged to fill out a use card to help MDC track visitation to the area.

See TUNNEL on page 11

Pike County Youth Fair Sale Has New Date For This Year

The Pike County Youth Fair Sale will take place this year on Thursday, July 27. The sale will be held in the livestock barn at 5:30 p.m.

There is a potential of selling four steers. The top six lambs and poultry meat pens of which three will be home raised potentially will be sold. The top six hams and hams will be sold. The top eight barrows of which four will be home raised will potentially be sold. The number of animals sold will depend on the number that actually participate in the show. The animals will be on display Thursday beginning at 4 p.m., on the fairgrounds.

An exhibitor may only sell one animal in the sale. One-half of the

money above market price of each animal goes back to the premium account. Each exhibitor in the inside exhibits and livestock are paid a premium on their exhibit. Any individual, business or group

of individuals or businesses may purchase an animal.

For more information on the sale, contact the University of Missouri Extension Office at 573-324-5464.

See fair highlights in next week's edition!



New Food Pantry Program For Seniors

The Louisiana Community Food Pantry is now offering its patrons who are sixty years of age or older the opportunity to receive more food items every month. The St. Louis Area Foodbank, in partnership with the USDA and the

Missouri Department of Health and Senior Services, is offering a box of food which is designed to help older adults meet their special nutritional needs. Each box will contain canned fruits and vegetables, cereal, juice, shelf-stable

milk, peanut butter, rice or beans and more.

Our pantry will help those who have expressed an interest - and anyone else who is interested - fill out the necessary form beginning

See PANTRY on page 16

Louisiana Student Puts Leadership In Practice During State Chamber Program

There's no better way to develop leadership skills than to practice, practice, practice. That is exactly what Hanna Blackmore, a student at Louisiana High School, did while recently attending the

Missouri Chamber of Commerce and Industry's Leadership in Practice program.

Hanna joined more than 120 high school students who were selected as future leaders from

schools across the state. Held on June 25 to 28 on the Westminster campus in Fulton, Mo., Leadership in Practice is designed to provide young Missourians

See STUDENT on page 16

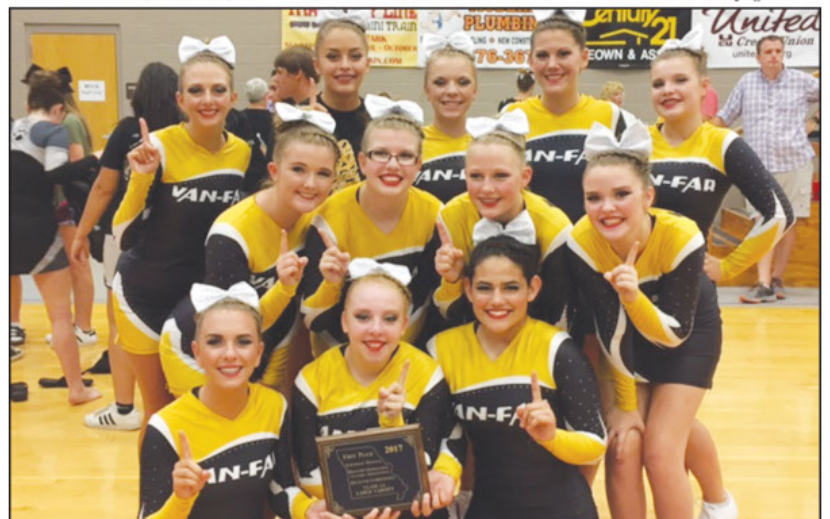

Van-Far Cheerleaders Crush Competition At Regionals

The Van-Far Competition Squad competed at the regional meet on Thursday, July 20 at Moberly Area Community College. They performed in the Regional Class 1 Large category and brought home first-place honors. The squad will travel to the University of Missouri-Columbia on Oct. 28 to compete for the state title. Pictured, front row (l-r): Maddie Dunn, Makayla Vigil, and Ashley Stanich. Second row: Emily Willis, Claire Motley, Bethany Regot, and Emily Humphrey. Third row: Lauren Shaw, Avery Rost, Mady Swafford, Natalie Bybee, and Alyssa Hays. The square is coached by Lisa Otis, Angela Carlyle and Jody Bauman.



**Pawsitively
Pampered
Pets**

Established Pet Grooming Salon

•Pet Bathing - Shedding Treatments - Flea & Tick Bath
Treats • Toys • Apparel

Conveniently located on the square in Bowling Green - 573-271-9848



Customer
Loyalty
Program

COMMUNITY NEWS

Community Calendar...

Submit upcoming events by calling 324-6111 or toll-free 888-324-9636 or e-mail to: peopletribune@sbcglobal.net

On July 26: The Pike County Oats Group will hold their regular meeting at the Pike County Nutrition Center in Louisiana at 1 p.m. For info about the OATS or the OATS bus, please come and find out how trips to doctors, hospitals or just shopping.

County will meet at 6:30 p.m., at Faith Baptist Church in Louisiana. Speaker: Pike County Clerk Melissa Kempke.

On Aug. 2: PCMH Diabetic Support Group meeting will be held at 6:30 p.m., at hospital cafeteria. For info 754-5531, Jill Perkins, X-7615, or Anna Thomas, X-342

• Skilled Nursing & Rehabilitation Available •



• Private Rooms •
• Adult Day Care •
\$30 per 8 hours

(perfect if you're going shopping or to a doctor's visit or going out of town & can't leave your loved one alone)

• Special Care Unit •
for dementia/related disorders

Maple Grove Lodge

2407 Kentucky St.
Louisiana • 754-5456

Dignity • Respect • Care

THERE'S A NEW BOSS IN TOWN

MULE PRO-DX™ MULE PRO-FXT™

INTRODUCING THE NEWEST MEMBER OF THE MULE™ PRO SERIES, THE MULE PRO-FXR™

Premium appearance and aggressive styling to match its rugged capability

Compact size with tight turning radius and wide stance for confident handling

Smooth, quiet and powerful, 3-cylinder fuel-injected engine

3 YEAR WARRANTY 30 MONTH WARRANTY ASSEMBLED IN THE USA

WARN®, the WARN logo and THE RED HOOK STRAP are registered trademarks of Warn Industries, Inc. ProVantage™ and Vantage™ are trademarks of Warn Industries, Inc.

Check out our full line of MULE side x sides on Kawasaki.com

George's Kawasaki

See Sales Prices At George's Kawasaki

119 Bus. Hwy. 61 S.

Bowling Green

324-2876



Accessorized units shown

KAWASAKI CARES: Always wear protective gear appropriate for the use of this vehicle. Never operate under the influence of drugs or alcohol. Protect the environment. The Kawasaki MULE™ side x side is an off-highway vehicle only, and is not designed, equipped, or manufactured for use on public streets, roads or highways. Obey the laws and regulations that control the use of your vehicle. Read Owner's Manual and all on-product warnings. ©2017 Kawasaki Motors Corp., U.S.A. Printed in U.S.A.

18MULEFXR6x7c

Kawasaki

Get News--Not Drama!
THE PEOPLE'S TRIBUNE www.thepeopletribune.com

PIKE COUNTY FAIR July 25 - 29

Bowling Green, Mo.

Tuesday, July 25

Adults: \$10; Children 4-12: \$8

- 10 am - Sheep & Goat Show
- 2 pm - Poultry & Rabbit Show
- 6 pm - Dirt Drag Racing
- 7 pm - Jr. Miss County Fair Contest
- 8 pm - Ms. Pike County Fair Contest
- 8 pm - Rodeo & Calf Scramble

Wednesday, July 26

Adults: \$10; Children 4-12: \$8

- 4 pm - Swine Show
- 7 pm - Little Mr. & Miss Pike Co. Fair
- 7 pm - Motocross Dirt Bike Races
- 7 pm - Local & Pro Truck Pull
- 8 pm - Talent Contest
- 8 pm - Rodeo & Calf Scramble

Thursday, July 27

Adults: \$10; Children 4-12: \$8

- 5:30 pm - 4-H/FFA Livestock Sale
- 6 pm - Western Speed Horse Show
- 6 pm - Farm Field Tractor Pull
- 6 pm - Baby Show
- 7 pm - Motocross Quad Races
- 7:30 pm - Pro Tractor & Truck Pull
- 7:30 pm - Ozark Opry Show with Helen Russell & Company

Friday, July 28

Adults: \$20; Children 4-12: \$15

- 6:30 pm - Team Penning
- 7 pm - Diaper Derby
- 7:30 pm - Look-a-Like Contest
- 7:30 pm - Power Wheels
- 8 pm - Demolition Derby

Saturday, July 29

Adults: \$20; Children 4-12: \$15

- 11 am - Volleyball Tournament
- Noon - Horseshoe Tournament
- 2 pm - Pedal Tractor Pull
- 3 pm - Carnival Rides Open
- 4 pm - Pittsfield Line Dancers
- Main Stage Entertainment**
- 6:45 pm - Taylor Blackwell
- 7:45 pm - Madd Hoss Jackson
- 9:30 pm - Neal McCoy

Daily Events

- 5 pm - Dinner Specials
- 5 pm - Commercial Exhibits
- 5 pm - Antique Tractor Display
- 5:30 pm - Petting Zoo Opens
- 6 pm - Carnival Rides Open
- 8 pm - Beer Garden Entertainment

CONCERT SATURDAY, JULY 29



Admission price all inclusive for carnival and events

Season Tickets: Adults \$35 • Children 4-12 \$25 • 3 and under free

Season tickets available for purchase at the gate until close of fair on Wednesday, July 26



For complete schedule go to: www.pikecountyfair.org

Pike County Fairgrounds - Hwy 54 East between Bowling Green and Louisiana, Mo. - 573-324-3992

COMMUNITY NEWS

PCMH Earns ACR Accreditation

Pike County Memorial Hospital has been awarded a three-year term of accreditation in mammography as the result of a recent review by the American College of Radiology (ACR).

Mammography is a specific type of imaging test that uses a low-dose X-ray system to examine breasts. A mammography exam, called a mammogram, is used to aid in the early detection and diagnosis of breast diseases in women.

"I am proud that we can bring high quality imaging standards to the community. This has been our focus and we will continue to strive for the high standards set by

See PCMH on page 13



Rebekka Thornton, BS RT (R) (M) (CT) (BD) L

PIKE COUNTY AUCTION CENTER AND SALES LLC

FRIDAY NIGHT AUCTION - 6 P.M.

Arrowheads, very large antique-vintage head-vase collection, (women's, babies, children's, Mother-daughter), and Cameo Girls ladies collection head-vases. 1000's of plumbing fittings, new tires & wheels for dollies, tools, rolling tool cart, propane cylinders, beer & soda mirrors and signs, seven (7) battery grease guns, nice saddle, pedestal sump pump, electric heaters, household, coins and much more!

"REMINDER" We can take your absentee bid!

(JUST TALK TO MIKE) 314-706-9295

Check often on auctionzip.com ID #32955

Like Us On Facebook

WE CAN SELL YOUR ESTATE!

CONSIGNMENTS BY APPOINTMENT ONLY

We are currently looking for quality items i.e., boats, campers, trailers, tractors, cars, trucks, ATV's, RV's, etc.!

We can sell these items at auction or as a Consignment Sale on our lot - For more info call Mike Adams 314-706-9295

201 Bus. Hwy. 61

Bowling Green

314-706-9295 or 324-0033

Mike Adams & Staff



CALL 324-6111 TO PLACE YOUR CLASSIFIED ADS!

DEADLINE IS NOON ON MONDAYS

Sparks Heating & Cooling

We Now Offer Home Automation/Security!

Payments as low as \$58 per month for 1 year! This is a cutting edge, home automation system that allows you to monitor and control your home from your mobile device. Call us today for a quote and professional installation



Brad Sparks, Owner



Bowling Green, MO 63334

Office: 324-6500

www.SparksHeatingAndCooling.com

Visit The People's Tribune page on Facebook and get the latest new, sports and more!



THE WELLS GROUP LLC

1420 Business Highway 61 South
Bowling Green, MO 63334 ~ 573-324-5522
www.century21thewellsgroup.com



#3038 - Great LOCATION and PRICE for this 165.56 Acre VERY Productive farm! Almost 111 acres tillable! One mile South of Louisiana on Hwy. D. Great Investment farm AND excellent HUNTING & FISHING in Buffalo Creek! Call Len Scherder for TIMBER value. Asking price LESS than \$4,000 per acre.

#3042

Prime Location Commercial Office Building on major traffic corridor. Current lease with National Tenant will convey to new owner. Great lease, great visibility & INVESTMENT INCOME or space for YOUR Business. Bowling Green



#3064 - COMING SOON! 93 + acres HUNTING & FISHING! 32 ac Tillable, 31 ac Pasture & 30 ac Mature Timber includes Walnut, Hickory, Oak & Cedar. Southern Pike County rolling hills FARM with a half mile spring fed creek into a quarter mile of Indian Creek frontage! Only 21 miles from BG, 22 miles from Troy & only a half mile off State Hwy. PP. Call Len Scherder for details.



ABEL'S QUICK SHOPS

ALL LOCATIONS

Never Pay Full Price For Fuel Again



Loyalty Pays!
Stop by for details on the Shell Rewards Program!

- Earn \$.02 per gallon for any fountain drink or coffee purchase
- Earn \$.05 per gallon for Small, Large or Block Ice
- Earn \$.05 per gallon for a 24 pk. Nestle's Water
- Earn \$.02 per gallon for F'Real Product
- Earn \$.02 per gallon for 2% or Whole gallon milk UP TO 20 GALLONS

Kessler - 1.75 ltr.

\$14.49



Combs

\$1.89

Jack Link's 1 oz.

Beef Stick \$1.49



Visit us at www.abeloil.com



Fair Time Specials At Pearl Motor Co.



2015 CHEVY SILVERADO 2500
HD, High Country, 6.6 liter, Duramax diesel, 4x4, crew cab, Nav., heated/cooled leather seats, 6" chrome steps, 25,xxx miles - CERTIFIED • #17169A



2015 CHEVY SILVERADO 1500
Crew cab, 4x4, heated/cooled leather seats, 6" chrome steps, bed cover, local trade, 35,xxx miles - CERTIFIED • #17403A



2015 GMC SIERRA 1500 SLT
Crew cab, 4x4, Z71, heated leather seats, 6" chrome step, Bose audio, 20" wheels, 45,xxx miles - CERTIFIED • #17359A



2013 CHEVY TAHOE LTZ
Heated & cooled leather seats, sunroof, DVD, Navigation, 74,xxx miles - CERTIFIED • #16156B



2014 HYUNDAI SANTA FE SPORT
AWD, heated leather seats, backup camera, 38,xxx miles • #18003A

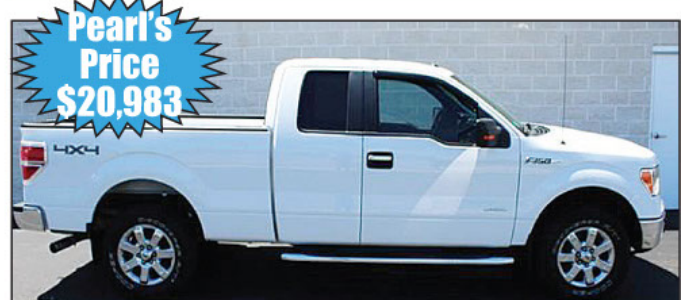

2013 FORD F-150
Super cab, 4x4, XLT, chrome steps, 3.5L EcoBoost, local trade, 82,xxx miles • #17158A

Pearl MOTOR COMPANY SHOP 24/7 AT www.pearlmotor.com
 3100 S. Clark, Mexico, MO
 573-581-3392 800-875-1661

See Tim Crow, Chris Lewis, Michael Eldridge

CHEVROLET CERTIFIED PRE-OWNED CHEVROLET BUICK GMC No Worries™

Find us on facebook

Alan Wayne McKinley Preston

Alan Wayne McKinley Preston, 36, of St. James died Sunday, May 14, 2017 at University Hospital-Columbia.

Graveside services will be Friday at Mt. Zion Cemetery in Bowling Green at 4 p.m. Bro. Bill Hobbs will officiate.

He was born Dec. 18, 1980 in Louisiana to Alan and Teresa Preston. Alan married Jeannette Maynard in Las Vegas, Nev., in 1999. She survives.

Other survivors include his mother of St. James; a sister, Billie Jennings and husband, Vince of Princeton; four step-children; numerous step-grandchildren; grandmother, Barb Jenkins, Bowling Green; several nieces, nephews, aunts and uncles.

He was preceded in death by his father, Alan Preston; grandparents, Mack and Mary Preston; grandfather, Eugene Jenkins; and uncle, Mack Lee Preston Jr.

Alan grew up and attended school in Louisiana.

He was an avid hunter and will be missed by his friends and family.

Dorothy Marie McMillen Adams

Dorothy Marie McMillen Adams, 97, of Frankford died Tuesday, July 18, 2017, at Country View Nursing Home in Bowling Green.

Funeral services were at 9 a.m., Saturday at Grand View Funeral Home in Hannibal. The Rev. Gail Aurand officiated. Burial fol-

lowed at Grand View Burial Park in Hannibal.

Visitation was Friday from 5-7 p.m., at the funeral home.

Dorothy was born April 11, 1920, in Pike County, the daughter of James A and Edna Lee Green McMillen. She married Major Wilson Adams on March 14, 1938. He preceded her in death March 31, 2003.

She is survived by one son, Jimmie Lee Adams and wife, Charlotte; a son-in-law, Arthur L. Hudson; five grandchildren, Catherine Adams Brown and husband, Tim, Tonya Adams Teasley and husband, Bennie, Tra Hudson and wife, Carol, Bob Hudson, and Melissa Hudson Stone and husband, Shane; nine great-grandchildren; two great-great-grandchildren; and two sisters, Janie McMillen Wilson and Bonnie McMillen Schindler.

Her parents; a daughter, Brenda Kay Adams Hudson; and two brothers, Lloyd McMillen and Billy Jack McMillen preceded her in death.

Pallbearers were Tra Hudson, Bob Hudson, Derek Rosen, Payton Teasley, Bennie Teasley and Matt Hudson.

Dorothy joined the Frankford Christian Church in October 1937, where she served as a deaconess. She was a member of the Christian Women's Fellowship and Merry Aids Sunday school class, Haw Creek Club, Ashley Club, Oats, RSVP and Grand View Belles.

She enjoyed traveling and going to listen to blue grass music.

Memorials may be sent to the Frankford Christian Church or the Frankford Fairview Cemetery.

Condolences may be sent to condolences@grandviewfuneral.com.



Lois Anne Smith

Lois Anne Smith, 87, of Bowling Green died Thursday, July 20, 2017 at Proctor Hospital in Peoria, Ill.

Funeral services will be held at 2 p.m., Thursday at Bibb-Veach Funeral Home in Bowling Green with the Rev. Bob Hoehn officiating. Burial will be in New Harmony Cemetery.

Visitation will be held Thursday from noon until time of services, at the funeral home.

Lois was born at her home in Curryville Oct. 2, 1929, the daughter of Errett Leonard and Hester Anne Wilson Pargeon. She married Richard "Dick" Smith on Nov. 8, 1958.

Survivors include three children, Deborah Anne Sellers and husband, Steve of Albany, Ga., Robert Gregory Howerton and wife, Cindy of Dunlap, Ill., and Diane Shannon and husband, Scottie of Bowling Green; five grandchildren, Alex Marshall, Nick Howerton, Anne Bowman, Caleb Shannon, and Cassidy Shannon; five great-grandchildren, Megan Liu, Monica Willis, Neill Marshall, Elise ("Little Bit") Howerton, and Spencer Howerton; two great-great grandchildren and

OBITUARIES

her brother, Glenn Pargeon.

She was preceded in death by her parents, her husband, and her siblings Orlan "Andy" Pargeon, Vernon Pargeon, Ralph Pargeon, and Eunice Dias.

Lois attended Woodlawn Grade School and graduated from Bowling Green High School in 1947. She was employed at the garment factory and retired from Pike Medical Clinic in 1993 after 30+ years.

After her retirement Lois volunteered at the Hope Center for years. She was a member of Morning Star Church.

Serving as pallbearers will be Caleb Shannon, Nick Howerton, Alex Marshall, Neill Marshall, Shane Bowman and Scottie Shannon.

Memorials may be made to Pike County Home Health or New Harmony Church.

Online condolences may be left at www.bibbveach.com.

Gwen V. Chrisman

Velma Gwendolyn "Gwen" V. Chrisman, 97, of Vandalia died Tuesday, July 18, 2017 at Moore-Pike Nursing Home in Bowling Green.

Funeral service was Friday at 10:30 a.m., at Waters Funeral Chapel with the Rev. Jamie Franke officiating. Interment was in Evergreen Memorial Gardens Cemetery.

Visitation was Thursday from 6-8 p.m., at Waters Funeral Chapel in Vandalia.

She was born March 2, 1920 in Higbee, the daughter of Ernest

Allen and Goldena Campbell Fowler. She married Floyd C. Chrisman in Moberly on March 23, 1940. He preceded her in death on Oct. 25, 2012.

Survivors include one daughter, Connie Uhey of Vandalia; one daughter-in-law, Becky Chrisman of Vandalia; four grandchildren, Rick Girard of Moberly; Robyn Jennings and husband, Joe of Vandalia and Koby Uhey of Vandalia; nine great-grandchildren, Lyndell Chrisman, Ryan Chrisman, Katelyn Chrisman, Cole Chrisman, Dakota Girard, Kyler Girard, Jayle Jennings, Carter Jennings and Cannon Jennings; nieces and nephews.

She was preceded in death by her parents; husband, Floyd; one son, Ronald D. Chrisman; two grandsons, Kevin and Timothy Chrisman.

Gwen moved to Vandalia in 1959 from the Middletown area. She was a long-time member of the First Christian Church in Vandalia and a loving wife to Floyd for their 72 years of marriage. Gwen was a homemaker and enjoyed playing the organ and keyboard.

Gwen and Floyd enjoyed traveling all over the United States, camping and were winter Texans.

Pallbearers were Joe Jennings, Rick Girard, Dakota Girard, Lyndell Chrisman, Ryan Chrisman, Koby Uhey, Kyler Girard and Cole Chrisman. Honorary pallbearers were Katelyn Chrisman, Jayle Jennings, Carter Jennings and Cannon Jennings.

Memorials are encouraged to the First Christian Church in Vandalia.



**Join Us For
Vacation
Bible School
July 31-Aug. 3**
5:30-8:15 p.m.
*Come, have fun &
explore the Coolest
Book on the Planet!*
**Curryville
Presbyterian Church**
For more info 324-2573

Sweet Betsy from Pike
BRAND

INTERNATIONAL GRAND CHAMPION
SMOKED MEAT PRODUCTS

**WOODS
SMOKED MEATS, INC.**

While at the Fair - Visit the food stand and
Enjoy Our Hometown Pike County Meat Products!

Ed & Regina Woods
Come visit our log cabin retail store
• **Fresh Meat Counter**
• **Daily Lunch Specials**

Slaughter & Processing of Swine & Beef
USDA Inspected
324-2247
Bus. Hwy. 54 West • Bowling Green

THE ALL-NEW
POAGE 



**2017 Ford
F-150 Crew Cab**



**2017 Ford
F-250 Crew Cab**

**Let us help you find the
perfect car, truck or SUV!!**

573-324-3673

1110 Bus. Hwy. 61 S. • Bowling Green, MO

Shop 24 hours at
www.poageford.com

COMMUNITY NEWS

Missouri FFA Members To Sponsor Service Day On Aug. 15 This Year

Living to serve, 400 Missouri FFA members will participate in the first Missouri FFA Food Insecurity Service Day Aug. 15, 2017, at the Missouri State Fair. The service day, held in conjunction with Missouri Farmers Care's Drive to Feed Kids, will see FFA members pack 50,000 child-friendly meals. The Missouri FFA organization is coordinating the event to provide an opportunity for FFA members to visit the fair and experience the true meaning of the fourth line of the FFA Motto, "Living to serve."

"The vision of the FFA is Growing Leaders, Building Communities and Strengthening Agriculture," said Abby Bertz, state FFA president. "We are excited for this partnership as we put into action the components of our vision - members working together, developing as leaders, building a sense of community and partnering with Missouri agriculture - all while working to fight hunger right here in our home state."

The FFA Food Insecurity Service Day is part of Missouri Farmers Care's Drive to Feed Kids, a coordinated effort to combat childhood food insecurity and showcase Missouri agriculture. The Drive is raising financial support for Feeding Missouri, the network of Missouri's six regional food banks, supporting 1,500 food pantries. All money raised through the Drive will fund existing programs to deliver kid-friendly meals to hungry children across Missouri. The Drive is led by Missouri Farmers Care, Brownfield Ag News, Monsanto, Feeding Missouri, the Missouri State Fair and Missouri FFA.

"Sadly, even in the nation's agricultural heartland, hunger is a challenge," said Ashley McCarty, executive director of Missouri Farmers Care. "Missouri's rate of childhood food insecurity is among the highest in the nation. In communities throughout the state, as many as 1 in 5 people face food insecurity. Among children, the numbers are even higher. In parts of Missouri, 1 in 3 children face food insecurity on a regular basis. The Drive to Feed Kids is working to provide food to help these children thrive."

The Missouri FFA Food Insecurity Service Day, Tuesday, Aug. 15, will begin with a motivational message from past Missouri FFA State Officer Cody Jones. Afterwards, FFA members will begin packing 50,000 kid-friendly meals for the Food Bank of Central and Northeast Missouri. FFA members will also be receiving canned food donations at the Centennial Gate for Missouri Farmers Care Food Drive Tuesday. On this day, fairgoers receive discounted admission for canned food donations (\$1 off per item, up to \$5 savings per adult ticket) for gate admission. Missouri FFA is partnering with Missouri Farmers Care, the Missouri State Fair, and Meals of Hope on this project.

Paired with the Drive to Feed Kids is the opportunity to celebrate agriculture's productivity and contributions while responsibly producing food for our communities. In addition to the FFA Food Insecurity Service Day, key Drive events at the Missouri State Fair include a screening of "Where the Fast Lane

Ends", a film showing the responsible use of agricultural science and technology. The screening will be hosted on Thursday, Aug. 10 at 3:30 p.m. in the Director's Tent. Pairs of tickets are available for a minimum donation of \$25 to the Drive.

The screening will be followed by a 7:30 p.m. concert featuring Sawyer Brown with Royal Wade Kimes. Sawyer Brown lead singer, Mark Miller, wrote and produced "Where the Fast Lane Ends". Tickets to the Sawyer Brown / Royal Wade Kimes concert can be purchased through the Missouri State Fair at: <http://www.mostatefair.com/events/sawyer-brown-royal-wade-kimes/>.

Missouri FFA, Missouri Farmers Care and all Drive to Feed Kids partners invite individuals and companies to donate. All contri-

butions will be dedicated to Feeding Missouri's member food banks engaged in addressing childhood food insecurity.

Help children who face tough situations and highlight the vital role of Missouri's farmers and ranchers in our communities. Visit <http://mofarmerscare.com/drive/> for the opportunity to give.

Missouri Farmers Care is a joint effort by Missouri's farming and agriculture community to stand together for the men and women who provide the food and jobs on which our communities depend. The Drive to Feed Kids is hosted by the Missouri Farmers Care Foundation, a 501(c)3 tax exempt public charity. The Missouri FFA Association has 26,057 members



22330 Highway WW • Eolia
573-324-3366

RED WING SHOES



RW 1101

RW 1229

RW 899

Hickerson Shoe Repair

116 N. Court - Bowling Green - 324-3688

Gary Motley

CUT RATE PLUMBING, SEWER & DRAIN SERVICE

"Specializing in home repair, plumbing, drain cleaning & service work"

CALL TODAY - 573-330-8507

CASTEELS

In-home decorating service
window treatments - wallpaper - paint
gifts - bridal registry - church supplies

110 W. Adams, Pittsfield, Ill.

217-285-4488



Thank You

Thank you to Braungardt Ag Services for purchasing my Market Hog at Ralls County Jr. Fair.

Makayla McCurdy

BG Tire & Auto
573-324-3704

GEOLANDER A/T G015



WHATEVER THE FAR-OFF FUTURE HOLDS, WE'LL ALWAYS BE NEARBY

Get the coverage you know you need now - from people you know will be there for you when you need them most. That's local service at its best. Trust in Tomorrow. Contact us today.



Call your local office today and learn how we insure what matters most

Pike County Mutual Insurance Co.



22 W. Main ~ Bowling Green ~ 324-5301

Philip Bibb & Kathy Gamm, agents



Sparks Heating & Cooling

106 Bus. Hwy. 61 • Bowling Green

324-6500

Hope to see you at the fair and be sure to stop by and watch the Motocross!

Bowling Green R-I School Classes Begin Tuesday, Aug. 15

NEW STUDENT REGISTRATION

All students new to the District must bring birth certificate, social security card, shot records and proof of residency (for example utility bill) to register.

KINDERGARTEN STUDENTS

Must be at least five years old by Aug. 1, 2017. Each child will need to have a copy of birth certificate, social security number and up-to-date immunization record the first day of school if the child is not pre-registered.

ELEMENTARY REGISTRATION (New Students)

Aug. 1 & 2 - 8 a.m.-12 p.m. and 1-3 p.m. - Bowling Green Elementary - phone 324-2042; Frankford Elementary - phone 784-2550
Bowling Green Elementary Meet The Teacher on Wednesday, Aug. 10, from 5-6 p.m.
Frankford Elementary Meet The Teacher on Wednesday, Aug. 10, from 5-6 p.m.

MIDDLE SCHOOL REGISTRATION

Aug. 1 & 2 - Students who are new to the District should enroll 8 a.m.-12 p.m. & 1-3 p.m. - Middle School phone 324-2181
Aug. 10 - Meet the Teacher - 6-7 p.m.
Aug. 10 - 6th grade orientation in Middle School - 6 p.m.

HIGH SCHOOL REGISTRATION

Aug. 1 & 2 - Registration for students new to the district or who were not enrolled in the district at the end of the last school year, 8 a.m.-12 p.m. and 1-3 p.m.
Aug. 10 - Informational Drug Screening Meeting in High School Auditorium, 7 p.m. • Freshmen orientation in High School Auditorium - 7:30 p.m. • High School 324-5341

IMMUNIZATIONS

According to State Law requirements, ALL students attending Bowling Green R-I Schools must have up-to-date immunization records on file by Aug. 15, 2017. Transferring students will need to have a copy on file before they can attend school. There is no grace period.

SCHOOL PICTURES

School pictures will be taken on Aug. 31 at the High School & Aug. 30 at Middle School; on Aug. 28 at the Elementary School and Aug. 29 at Frankford Elementary.

LUNCH PRICES

K-12 Breakfast \$1.80; Elementary Lunch \$2.45; MS/HS Lunch \$2.70; Adult Breakfast \$1.70; Adult Lunch \$3.40

2017-2018 SCHOOL CALENDAR

Aug. 9-11 & 15 - Teacher Workdays

Aug. 15 - School Starts - Early Release 12:35 p.m.

Sept. 16 - Early Release - 12:35 p.m.

Sept. 4 - Labor Day - No School

Sept. 22 - Early Release - 12:35 p.m. • Homecoming

Sept. 29 - No School - Teacher In-Service

Oct. 19 - No School - Teacher In-Service

Evening Parent/Teacher Conferences - 1-7 p.m.

Oct. 20 - No School

Nov. 22-24 - Thanksgiving Break

Dec. 21 - Early Release - 12:35 p.m.

Dec. 21-Jan. 2 - Christmas Break

Jan. 3 - School Resumes

Jan. 15 - Martin Luther King Day - No School

Feb. 5 - No School - Teacher In-Service

Feb. 19 - President's Day - No School

March 29 & 30 - No School - Spring Break

April 2 & 3 - No School - Spring Break

May 11 - Dismiss at 12:35 p.m. - Last Day Of School

Snow days in order of make-up:

May 14, 15, 16, 17, 18, 21, 22

BOWLING GREEN ELEMENTARY SCHOOL SUPPLIES

Pre-K - Please DO NOT label the following items: 2 pkgs. wet wipes, 2 rolls paper towels, 2 containers cleaning wipes, 1 pkg. markers, 1 box Crayons, 2 pkg. dry erase markers - BLACK ONLY, 1 bottle white school glue, 2 pkg. glue sticks, 1" three ring binder, 1 pkg. construction paper (girls only); 2 boxes of Kleenex (boys only). PLEASE LABEL THE FOLLOWING ITEMS: EXTRA CHANGE OF CLOTHES IN A ZIP LOCK BAG TO BE KEPT IN BACKPACK IN CASE OF ACCIDENTS. BACKPACK LARGE ENOUGH TO FIT A BINDER, TENNIS SHOES - DO NOT NEED TO BE LABELED. PLEASE SEND YOUR CHILD TO SCHOOL IN TENNIS SHOES SO THAT HE/SHE CAN STAY SAFE ON THE PLAYGROUND.

Kindergarten - 2 boxes Kleenex, 1 box #2 plain pencils (no characters); 2 boxes 8-count crayons; 1 box 24-count crayons; 1 box 24 count colored pencils, 2 6 packs glue sticks (12 total); 1 pkg. of 2 dry erase markers, scissors, 2 coloring books, please put your child's name on them, 1 bottle white glue, 1 change of clothing (keep in backpack in zip lock baggie.) BOYS ONLY: 1 box gallon ziplock baggies. GIRLS ONLY: 1 box sandwich zip log baggies. Please label your child's coloring books, backpacks, coats and change of clothing. School supplies do not need to be labeled.

First Grade - 1 spiral notebook (wide ruled, 1 subject); 1 Composition notebook; 1 box washable markers; 1 pkg. colored pencils; 2 boxes #2 plain pencils, no characters; 2 highlighters, 2 pink big erasers, 1 box Crayons 24 count, 4 plastic 2-pocket 3 pronged folders, 1 plastic 5x8 school box, 1 pr. scissors, 1 coloring book, 1 box Kleenex, 1 pks. dry erase markers, 4 glue sticks. BOYS ONLY: 1 box gallon size zip lock baggies. GIRLS ONLY: 1 box sandwich size zip lock baggies. Donations: White school blue, hand sanitizer. PLEASE MARK ALL SUPPLIES, BACKPACKS & COATS.

Second Grade - 1 box crayons 24 count; 1 box markers - 8 count washable, 1 pair scissors, 1 bottle school glue.; 4 large glue sticks, 3 boxes number 2 pencils - 12 count, 1 small art box, 4 pink erasers, 2 boxes Kleenex, 4 spiral notebooks - 1 subject - wide ruled, 70 ct.; 4 2-pocket folders without clasps, 1 pkg. dry erase markers, 1 box pencil top erasers, 1 old sock (used for white board erasers). Donations: Hand sanitizer, zipper bags - gallon and/or quarter, cleaning wipes. PLEASE MARK ALL SUPPLIES, BACKPACKS & COATS.

Third Grade - 1 plain folder with prongs, 3 2-pocket folders; 2 notebooks, 1 pkg. loose-leaf paper, 24 plain #2 pencils, 2 pink erasers, 1 box 24 ct. crayons, 1 box markers, 10 count, art box, pair of scissors, 4 pk. glue sticks (more if you wish), 4 black dry erase markers, 2 boxes Kleenex, 2 Composition notebooks, backpack. Donations: Hand sanitizer, index cards, cleaning wipes. PLEASE MARK ALL SUPPLIES, BACKPACKS & COATS.

Fourth Grade - 2 (20 count) box plain #2 pencils; 1 pkg. loose-leaf paper; 2 one-subject notebooks; 2 Composition notebooks, 1 box 24 count Crayons; 1 pkg. 4 ct. square sticky note pads, 5 plain folders (one red, one yellow, one green, one blue, one any design); 1 pr. scissors; 2 pkgs. 4 count glue sticks; 1 boxes Kleenex; art box; 2 pkgs. 4 ct. dry erase markers; backpack; 1 pk. multi-color highlighters. Donations of hand sanitizer, cleaning wipes or any extra supplies listed above. PLEASE MARK ALL SUPPLIES, BACKPACKS & COATS.

Fifth Grade - 2 2-pocket folders - 3 hole punched; 1 pkg. loose-leaf paper; 1 3 ring binder (1 inch), 1 box colored pencils and/or Crayons; 1 pkg. classic colored markers; 1 three-subject notebook; 2 Composition notebooks (9 3/4x7 1/2); 2 24 #2 pencils; scissors; 12 glue sticks; 1 pkg. dry erase markers; art bag w/zipper; Trapper Keeper; 2 boxes Kleenex. Donations: Hand sanitizer, cleaning wipes or any extra supplies listed above. PLEASE MARK ALL SUPPLIES, BACKPACKS & COATS.

SIXTH GRADE SUPPLY LIST

7 2-pocket folders, 3 3-prong folders (for math and leadership notebooks), 1 1-inch binder for science, 1 2-inch binder for social studies, 1 pkg. plastic page protectors (top loading), 1 pkg. 5 tab dividers for science, 2 pkg. loose-leaf notebook paper, 3 Composition notebooks (1 for ELA, 1 for math, 1 for science), red pens, #2 pencils that can be sharpened for art, large eraser for art, 1 4-pk. Expo markers, 1 4-pk. highlighters, 1 12-count colored pencils, PE uniforms (may be purchased from Deters), basic 4 function calculator for math (does not need to be scientific).

SEVENTH GRADE SUPPLY LIST

3 1 in. binders with plastic covers, 3 Composition notebooks, 2 spiral notebooks, scissors, 1 pkg. colored pencils, 1 pkg. highlighters, 1 box Kleenex, 1 calculator (optional), 1 pkg. pencils, 1 glue bottle - girls only, 1 pkg. glue sticks - boys only, 1 pkg. blue pens - girls only, 1 pkg. black pens - boys only. P.E. uniform.

EIGHTH GRADE SUPPLY LIST

5 Pocket folders (1-ELA, 1 Encore, 1 math, 1 SS, 1 science) this is something to keep loose class paper organized in, so if your child has a better organization system that works for them use that! 1 portfolio folder (folder with clips in center)*, 2 pks. page protectors (1 pk. for math and 1 pk. turned into CAT*), 2 spiral bound notebooks with perforated edge (math, social studies), 2 pkgs. red pens - 1 will be turned into CAT*, 1 pkg. blue or black pens, 3 1" 3-ring binders (SS, ELA & science can use theirs from 7th grade), 3" three ring binder (math/algebra), 2 sets dividers with 6 tabs (for binder in math and science, can use 7th grade ones), 5 pkg. loose-leaf notebook paper (ELA, science & math - enough for all year), 1 pkg. colored pencils (can be used), 1 pkg. multi-color highlighters (ELA); 1 pkg. highlighter*, 2 glues - stick or liquid*, 2 pk. Sharpies*, 1 pkg. Expo markers*, 3 pk. pencils - 1 will be turned into CAT teacher*, 4 tissue boxes*, 2 containers disinfectant wipes*, 1 set ear buds/headphones (science, computers & testing), P.E. uniform - can use previous year - can get an order form in MS office. Suggest having: Trapper Keeper, accordion folder or something that helps student stay organized; scientific calculator (strongly encouraged for math and algebra), ruler. *Items will be turned into CAT teacher for use in 8th grade classrooms all year.

FRANKFORD ELEMENTARY SCHOOL SUPPLIES

Kindergarten - 1 box #2 plain pencils (no characters); 2 boxes 8-count crayons (no big crayons); 1 box 24-count crayons (no big crayons); 1 pkg. 4 Expo dry erase markers; pair scissors; 1 coloring book; 1 three-prong folder, pencil box (labeled with student name); kindergarten resting mat (labeled with student name); 2 bottles Elmer's white glue, 2 boxes Kleenex. ONLY PENCIL BOX AND RESTING MAT NEED TO BE LABELED WITH YOUR CHILD'S NAME. OTHER SUPPLIES WILL BE SHARED IN THE CLASSROOM.

First Grade - 1 box pencils; 2 big erasers; 1 pkg. 8 markers - classic colors; 1 Composition hardcover notebook; 1 spiral notebook; 1 three-prong folder; 1 box crayons; 1 school/art box; 2 sturdy folders; 1 pair scissors; 1 bottle glue; 2 glue sticks; 2 boxes Kleenex, 4 pack dry erase markers. PLEASE MARK ALL SUPPLIES WITH YOUR CHILD'S NAME.

Second Grade - 2 box pencils; 2 big erasers; 1 pkg. 8 markers - classic colors; 1 spiral notebook; 1 three-prong folder; 1 Composition hardcover notebook; 1 box of crayons; 1 school/art box; 1 sturdy folder; 1 pair scissors; 1 bottle glue; 2 glue sticks; 2 boxes Kleenex, 1 pkg. dry erase markers, 1 bottle Germ X. PLEASE MARK ALL SUPPLIES WITH YOUR CHILD'S NAME.

Third Grade - Ear buds; 1 big eraser; 1 pack loose leaf paper; 1 box of 24-count crayons; 3 folders (2 with pockets & 3 holes - 1 with pockets & 3 fasteners); 2 Composition notebooks; spiral notebook, spiral notebook, glue, red pen, box of pencils, backpack, 2 boxes Kleenex, highlighter. PLEASE MARK ALL SUPPLIES EXCEPT GLUE and KLEENEX - THESE ITEMS WILL BE SHARED.

Fourth Grade - One 20-count box of plain #2 pencils; 2 big erasers; 1 pkg. paper, lined; Composition notebook; 2 spiral notebooks; 1 box color markers; 1 24-count box crayons; 1 box 12 colored pencils; 5 plain folders (any color); pkg. dry erase markers, scissors; 2 glue sticks; art box; backpack, ear buds, 2 boxes Kleenex. WE WILL SHARE GLUE STICKS & PENCILS. PLEASE MARK NAMES ON ALL OTHER SUPPLIES.

Fifth Grade - 4 folders; 1 pkg. loose leaf paper; 1 box 12 ct. colored pencils; one subject notebook; Composition notebook - 9 3/4x7 1/2; 24 #2 pencils; pencil end erasers; 2 glue sticks; 1 pkg. dry erase markers; 2 boxes Kleenex, 1 bttl. GermX hand sanitizer; 2 highlighters; 2 grading pens (1 black & 1 any color); 4 pk. Expo markers, 1 pkg. small index cards (girls) - 1 pad Post-Its (boys). PLEASE MARK ALL SUPPLIES.

COMMUNITY NEWS

Hull Family Holds Annual Reunion At Farber Community Building

The family of Thomas and Nannie Hull held a family reunion at the Farber Community Building on June 17.

Also, a memorial for Earl E. (Beano) Hull of Kingman Ariz., a brother, father, uncle and friend of all that were there.

Attending were Ray Hull, Millie Hulse, Dwayne Hull, Jayda Borgmeyer, and Jaxdyn Hull, and Kent Selby of Farber.

Eddie and Tess Hull, Aaron Hull, Kristen Juppier and children, Richie and Leann Hull, Trey Hull, Tyson Hull, Trinity and Parker, James and Aubrey Smelt, Taylor Smelt, Jayln Parish, Mariah Parish, Ros Hull and Dana Hull of

Vandalia.

Jim and Cindy Bair of Battlefield; Cody Hull and Katie Regot, Carla Hull, Ronnie Baugh, Howard and Phyllis Myers, Pat Hull, Jerry Cullom and Callie of Warrenton; Gary Hull and David Rubright of Orlando, Fla.

Also Debbie Pyle of Pittsburg, Kan.; Ed and Barbara Brandt of Fulton; Brooke Smith, Brett Smith, Chad and Beth Colley, Ryan Colley and Hayden, Sophia Atkinson and Liam of Mexico; Jim and Jill Kinder of Gallatin

Curtis and Glenna (Tootie) Kling of Overland Park, Kan.; Earl and Cindy Hull, and Jeremy Heffner of Holts Summit; Dayton

Shepherd of Centralia; Betty Monnig of Pacific; Ginger Morgan and Sylvia Young of Montgomery City.

Earl (Beano) passed away March 17 at the Kingman, Ariz., hospital.

He was the father of Eddie, Richie, Gary, Debbie, and Earl.

On June 15, 2017, Eddie, Richie, Gary and Debbie lost their mother, Barbara Laird.

There will be a memorial for her at a later date.

Hope to see everyone at the Pike County Fair

July 25-29

Be sure to stop by the Pike County Republican booth for nightly give-aways!

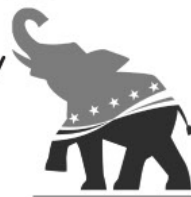

Paid for by Republicans of Pike County

Here's to another great Pike County Fair from residents, staff and management at

Maple Grove Lodge

2407 Kentucky Street • Louisiana

573-754-5456

DIGNITY • RESPECT • CARE



HAVE A GREAT TIME AT THE PIKE COUNTY FAIR!

Pawsitively Pampered Pets

15 N. Main Cross
Bowling Green
(573) 271-9848

Check us out on Facebook!

Ingram Plumbing Pike Rental Center

Rental Sales & Service
324-5257

Bus. Hwy. 61 S. - Bowling Green

FOR RENT

Day - Week - Month
Back Hoes Skid Loader
Carpet Stretcher
Plow - 3 pt. hitch
Disc - 3 pt. hitch
Post Hole Diggers - 3 pt. hitch
Box Blade - 3 pt. hitch
Dirt Scope - 3 pt. hitch
Angle Blade - 3 pt. hitch
Lawn Roller
Air Compressors - 185 CFM
Jack Hammer - Air
Jack Hammer - Electric
Rock Drill - Air
Concrete Tools
Power Trowel
Rotary Hammer
Power Tools

Concrete Saws
Diamond Blades
Ladders
Scaffolding and More

FOR SALE

Diamond Blades
Abrasive Blades
Hammer Drill Bits Ladders
Concrete Screws
Air Compressors Tools

Pike Rental

A division of Ingram Plumbing

Crop Production Services



17410 Pike 291 • 16083 Bus. Hwy. 61
Bowling Green

573-324-2423 • 324-3188

Serving farmers with all of their needs

- Custom Application of NH3, Fertilizer & Chemicals
- Seed - Dekalb, Asgrow, Dyna Gro & Mycogen
- Chemicals - Bulk & Package
- Dry, Liquid & Anhydrous Ammonia Fertilizer

Crop Production Services are glad to show our support for the Pike County Fair!

Toll-free: 1-877-755-7955



Call today for all your crop input needs!

SINGLE AUGER GRAIN CARTS!



The durability and reliability you expect from Kinze, now available in a single auger cart. Kinze introduces the new 851 and 1051 grain carts. The 20 inch front folding corner auger allows for unmatched line of sight and better operator visibility. The difference is the quality you expect. The difference is Kinze.

KINZE

THE DIFFERENCE IS KINZE

Kinze.com



1201 S. Bus. Hwy. 61
Bowling Green
324-3337

doug@bgtractor.com bob@bgtractor.com

Bowling Green Tractor

1201 Bus. Hwy. 61 S. - Bowling Green

324-3337



RED, WHITE AND BLUE

SUMMER EVENT

0% FINANCING* CASH BACK AND MORE!

Celebrate star-spangled savings all summer long at your New Holland dealer. Save with **0% FINANCING, CASH BACK AND MORE** on select New Holland tractors, hay and forage and material handling equipment. Stop by today for details or visit www.nhoffers.com. Don't wait! Offer ends September 30, 2017.



1201 S. Bus. Hwy. 61
Bowling Green
324-3337

doug@bgtractor.com bob@bgtractor.com



*For Commercial use only. Customer participation subject to credit qualification and approval by CNH Industrial Capital America LLC. See your participating New Holland dealer for details and eligibility requirements. Down payment may be required. Offers good through September 30, 2017 at participating New Holland dealers in the United States. Not all customers or applications may qualify for this offer or terms. CNH Industrial Capital America LLC standard terms and conditions apply. Taxes, freight, set-up, delivery, additional options or attachments not included in price. Offers subject to change or cancellation without notice. © 2017 CNH Industrial Capital America LLC. All rights reserved. New Holland Agriculture is a trademark registered in the United States and many other countries, owned by or licensed to CNH Industrial N.V., its subsidiaries or affiliates. CNH Industrial Capital and New Holland Construction are trademarks in the United States and many other countries, owned by or licensed to CNH Industrial N.V., its subsidiaries or affiliates.

COMMUNITY NEWS

Hwy. 61

Continued from page one

From there a dirt road path leads hikers eastward. Within a quarter mile visitors will come to the edge of an open field on their right. At this point hikers have two options, allowing them to explore the tunnel from different perspectives by taking either or both. Paths are not marked however, so visitors are encouraged to download the area map for reference at <https://goo.gl/Y8wxRL>.

Option one is leaving the dirt road and following the path to the right, or south, along the edge of the field. This takes hikers on a 20 minute walk that meanders through open field and patches of woods. Hikers should note that the trip involves crossing Sandy Creek and will likely get their feet wet, so they should plan accordingly. But the destination is worth the walk—the bank of the creek and a commanding view of the natural tunnel from across the water. The impressive feature was sculpted from Burlington limestone when a stream branch took an underground shortcut to the creek.

ers it. Signs mark the start and end of the tunnel. The natural tunnel itself is not very apparent from this vantage point. However there is the opportunity for scenic views of the creek from this elevation, and a chance to explore the glade that forms the "roof" of the tunnel. A small path just before the first sign leads down to the tunnel itself, and brings visitors to the its opening opposite the one viewed from the creek described above. Again, visitors should back track to return to their vehicles.

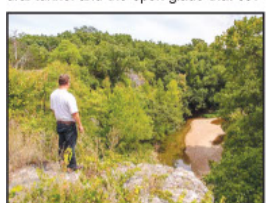

The glade on top of the natural tunnel offers an open, elevated view of Sandy Creek below.

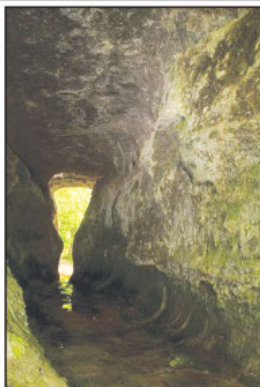

The Sandy Creek Natural Tunnel was carved from Burlington limestone by the forces of water when a stream branch took an underground shortcut to the creek.

To reach the Sandy Creek Natural Tunnel, follow MO Z west from Whiteside approximately six miles. Turn right onto MO HH, and then go north 0.1 miles. Turn right into private drive and park near the bulletin board. Visitors should keep in mind they are on private property and pay appropriate respect, which includes not blocking the drive or littering.

To find more areas to explore through MDC's MRAP Program, go to <https://goo.gl/L7XWRn>.

Meet your nurses at Pike County Health Department, Home Health & Hospice

In 1969, 21 years after the grand opening of our Public Health Department; Pike County Home Health Services were officially offered to our community. In 1993 Pike County Hospice was born, and since then we have been proudly providing these services to the community and caring for you, our neighbors ever since.

We are here for all your Public Health, Home Health, and Hospice needs...providing a lifetime of care to you and your family.

To learn more about our services, please visit our website www.pikecountyhealth.org, and follow us on FACEBOOK@BGPCHD

HOME HEALTH & HOSPICE



Amy Becker, RN
Hospice Coordinator



Susan Conner
LPN



Jessica Cunningham
LPN



Susan DeCamp
RN



Danielle Freie
LPN



Hillary Hakenwerth
RN



Lacie Knipfel
LPN



Carolyn Orf, RN
Home Health
Coordinator



Wanda Patton
RN



Cori Sheppard
RN



Jeannie Stuckey, LPN
Home Health
Team Leader



Diana Williams
LPN

PUBLIC HEALTH



Alyssa Crigger, LPN
Walk-In Clinic Nurse
& Supply Manager



Kim Gamm, RN
Maternal & Child Health
& Chronic Disease
Coordinator



Robyn Orf, RN
Maternal & Child Health
& Public Health Nurse



Rhonda Stumbaugh,
RN
Community Health
Coordinator &
Director of Nursing



Kimberly Yoder, RN
Home Health
Clinical Manager



Pike County Health Department
Home Health & Hospice
1 Healthcare Plaza
Bowling Green, MO 63334
873-324-2111
www.pikecountyhealth.org
facebook@bpgchd

Check out The People's Tribune online at www.thepeopletribune.com

Home & Auto go together. Like you & a good neighbor.

Some things in life just go together. Like home and auto insurance from State Farm®. And you with a good neighbor to help life go right. Save time and money. **CALL US TODAY**



Cindy Blaylock, Agent
201 Georgia Street
Louisiana, MO 63353
Bus: 573-754-5575
www.cindyblaylockagency.com



Ramsey Dickerman, Agent
501 W Us Highway 54
Vandalia, MO 63382
Bus: 573-594-6409
www.ramseydickerman.com



Paul A Schuchard, Agent
1210 S Business Highway 61
Bowling Green, MO 63334
Bus: 573-324-5534
www.mybowlinggreengent.com



State Farm Mutual Automobile Insurance Company, State Farm Indemnity Company, Bloomington, IL
State Farm County Mutual Insurance Company of Texas, Dallas, TX
State Farm Fire and Casualty Company, State Farm General Insurance Company, Bloomington, IL
State Farm Florida Insurance Company, Winter Haven, FL
State Farm Lloyds, Richardson, TX

Pike County Memorial Hospital



Welcomes
Sara Scott, LCSW

Providing Quality Behavioral Health Services to children, adolescents, adults and families.

Specialty Areas

- *Addiction
- *ADHD
- *Anxiety
- *Autism/Pervasive developmental disorder
- *Chronic Mental Illness
- *Chronic Pain
- *Depression
- *Eating disorder
- *Grief
- *Life transitions (divorce, move, etc)
- *Parent/Child relationships
- *Personality disorder traits
- *Relationship issues
- *School Performance
- *Stress
- *Suicidal/Self Harm behaviors
- *Trauma

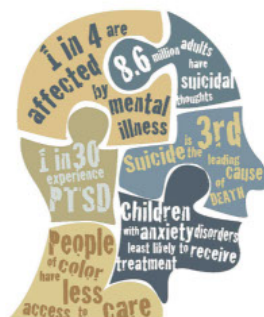

Now Accepting Appointments
Bowling Green Clinic 573-324-5300
Vandalia Clinic 573-594-2111



www.pcmh-mo.org

Pike County Memorial Hospital
2305 Georgia Street
Louisiana, MO 63353

573-754-5531

Agape House Hosts 64 Guests In Month Of June

Agape House, Vandalia's guest-house for visitors to the correctional centers in Bowling Green and Vandalia, hosted 64 persons, including eight children, in June.

Guests came from Arkansas, Illinois and Kansas as well as Missouri with nearly 75 percent visiting men in Bowling Green. This information was reviewed at the July 18 meeting.

In other business for the Agape House, board members conducted the quarterly inspection of the facility. It was found to be in excellent condition with the exception of minor needs. These will be addressed promptly. The monthly water bill has decreased substantially since a leaking line was

repaired two months ago. A request for a team of women to do fall housecleaning will be sent to WERDCC soon.

Members in attendance were: Carlene Galloway, Janet Heim, Karen Holbrook, Sterling Holbrook, Kay Robnett, Veanna Snodgrass and Edith Westmoreland.

The next meeting will be held Tuesday, Aug. 15, at the house.

Monetary gifts received in June include the following: William Melton of Bonne Terre; Mt. Zion Baptist Church and Edgewood Baptist Church of Bowling Green; Ramsey Creek Baptist Church of Clarksville; Bethlehem Baptist Church of Centralia; Curryville Baptist Church and Elm Grove Baptist

Church of Curryville; Farber Baptist Church and Gladys Williams of Farber; Grand Crossings Baptist Association of Fulton; Jose Cardoba of Chicago, Illinois; Nancy White of Roeland Park, Kansas; Lockwood Park Baptist Church and Friendship Baptist Church of Mexico; Mary Scheffer of Leander, Texas; Hopewell Baptist Church and John Yost of Thompson; and Southside Baptist Church, First Baptist Church, First Presbyterian Church, and First Christian Church, all of Vandalia.

Non-monetary gifts included snack items, bottled water and cleaning supplies by Santa Fe Christian Church of Paris.

COMMUNITY NEWS

Road Work Planned On MO Rt. 79

Weather permitting, MoDOT crews will be doing work on Missouri Route 79 in Pike County.

Missouri Route 79 - July 31, one lane traffic between U.S. Route 54 and Georgia Street in Louisiana for milling operations. The work will be completed between 8 a.m. and 4 p.m. that day. Please use caution and obey road signs and personnel during this time.

Missouri Route 79 - Aug. 1 - 2, road temporarily closed between U.S. Route 54 and Georgia Street in

Louisiana for sealing operations. Work will be completed between 8 p.m. and 5 p.m. each day. Please use alternate routes during these times.

Again, this work is weather dependent and could be rescheduled or delayed. For more information, contact MoDOT's Customer Service Center toll-free at 1-888-ASK MoDOT (275-6636). All roadwork is posted on the traveler information map. You can also visit us online at www.modot.org/northeast.

Card Of Thanks

We would like to thank everyone for the outpouring of love, support, and generosity our family has received over the last 13 months. May God bless all!

The Family Of Marilyn Bahr

Frankford Farm Supply

From all of us at Frankford Farm Supply - Have a Happy & Safe Fair Week

Gary Sr., Gary Jr., Renee, Dan, Michael & Alex
200 School St. - Frankford - 784-2524

Custom Chemical Application Fertilizer & Lime Application With Variable Rate Options

LIGON'S FLOORING

See us for in-stock
Carpet Vinyl
Hardwood Ceramic
Laminate

Let Us FLOOR You!!

Over 27 Years Experience
705 Business Highway 61 North • Bowling Green
573-324-3030
Mike Ligon, Owner/Installer

Have a great time at the fair!!

Attend The 2017 Pike County Fair July 25-29

New & Used Tires

WHOLESALE PRICING

WE WON'T BE UNDERSOLD!

12-Month - 12,000 Miles Warranty
On All Parts & Labor

Oil Changes - 24-Hour Towing

Roadside Assistance

Engine Diagnostics

ALL Major & Minor Repairs

Bad Credit • Low Credit • Good Credit

GUARANTEED FINANCING

15877 Hwy. 54
across from Pike County
Fairgrounds Bowling Green

Financing As Low As 1.9% APR

MID-AMERICA
AUTO & TOWING
573-324-9919

COMMUNITY NEWS

From the Mayor's Desk...

How are your neighbors today? Have you spoken with them recently? Are they well, happy and safe or are they ill, sad and/or feeling threatened?



JO ANNE SMILEY, MAYOR
CITY OF CLARKSVILLE

The question is important and so is the answer. Caring for and about each other, holding and sharing good and positive thoughts can contribute to a healthier life and certainly, the betterment of your community.

When a board of alderman convenes and is faced with making decisions for the citizens of the community they have been elected to represent, very similar questions are on the table. How is each department functioning and what are the needs to be considered? The recognition of the problems can lead to negative thoughts and actions if great care is not given to each detail. The goals relative to each concern must be prioritized and measur-

able to be meaningful. It is a continuous and laborious process.

Working in and with municipal government continues to grow to be more and more complex. At the same time finding the right resources including funding and talented workers remains a major challenge in this present day and age.

A most encouraging development in Clarksville in recent times is the early morning gathering of persons for coffee and conversation at the Boat Club, the Monday after noon coffee time at Clarksville Methodist Church dining hall, and most recently a monthly Thursday evening special interest/service group meeting in the Christian Church Social Hall. Perhaps the conversations and considerations of these groups will contribute to seeing prior problems begin to trend in a better direction.

VAHS Card Party Planned For Aug. 19

In and absence of President Vicki Wright, Vice President Paul Ray opened the July 15 meeting of the Vandalia Historical Society by asking for donations and new discoveries.

Charlene Teague reported the following: Alan Roy donated a 1942 calendar advertising W.G. Fowler, agent for Sinclair-H.S. gasoline, a business card for Daniel-Blackburn, Vandalia, advertising Henderson's "School Shoes" and a bottle opener advertising H.E. Wilson Bottler Works, Vandalia.

Van-Far Elementary School donated yearbooks from 1996, 97 through 2016-17. These are especially appreciated as there were none in the museum.

Charlene McCune donated two snapshots of the South Elementary School and one of the teachers at that school in 1952-53. Teresa Wendel donated a copy of Stone's Tri-County 1892 Directory covering, Lewis, Adams, and Marion counties. All of these donations are much appreciated.

After regular reports were read and accepted the discussion turned

to plans for Charlene's birthday/card party to be held Saturday, Aug. 19. The birthday "Meet and Greet" will be held from 4-6 p.m., and is open to the public. Supper will be serviced at 6 p.m., with card playing beginning at 7 p.m.

Tickets for supper and cards may be purchased at the museum between 10 a.m. and 3 p.m., on Saturdays and or Sundays between noon-3 p.m. The deadline for buying tickets is July 31. They are also available by calling Charlene at 594-3026 or Vicki at 594-3657.

CNA Students
From 2013-17
at CVNF & MGL
We are finally celebrating
at MGL therapy room
Thursday, Aug. 3 - noon-4 p.m.
RSVP by 7/29/17
Andrea M. (314) 922-8804



**ENJOY
THE
FAIR!**

THANK YOU

for the opportunity to serve
the citizens of the
40th District

JIM HANSEN
STATE REPRESENTATIVE

573-751-4028

Paid for by Committee to Elect Jim Hansen, Susie Oberdahlhoff, Treasurer

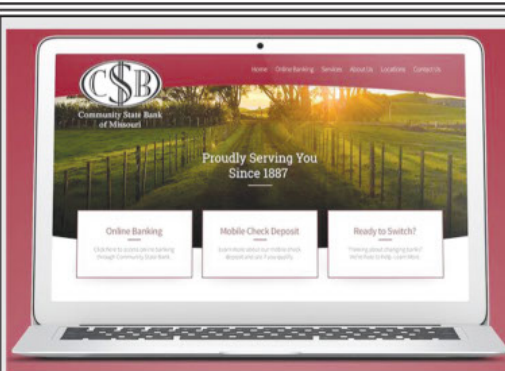

*All New
Website!*

**Coming
August 1**

**Check
It Out!**



**Community State Bank
of Missouri**

On The Square - Bowling Green
324-2233

www.c-s-b.com

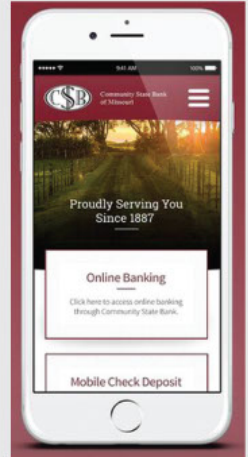

Member
FDIC



**DO YOU SUFFER FROM
TEXTING NECK?**

*If you suffer from any type
of neck pain or nerve pain going
down the arm, we can help.*



ADVANCE
PHYSICAL THERAPY

Treating All Of Your Outpatient Physical Therapy Needs

710 BUS. Hwy. 61 S. Suite 100 • 573-324-6079



Sally Brookshier

Sally Brookshier of Vandalia graduated from Moberly Area Community College LPN School on Thursday, July 20.

She received the Award of Excellence for being first in her class and having the highest cumulative grade point average. Sally was also named to the dean's list all three semesters.

She has applied for RN school.

Sally is the daughter of Steve and Elaine Brookshier of Vandalia.

COMMUNITY NEWS

PCMH

Continued from front page

the American College of Radiology," said Rebekka Thornton, BS. RT. (R) (M) (CT) (BD) ARRT.

The reason individuals should have their imaging exam done at PCMH is the ACR gold seal of accred-

itation represents the highest level of image quality and patient safety.

It is awarded only to facilities meeting ACR Practice Parameters and Technical Standards after a peer-review evaluation by board-certified physicians and medical physicists who are experts in the field. Image quality, personnel qualifications, adequacy of facility equipment, quality control procedures and quality assurance programs are assessed.

The findings are reported to the ACR Committee on Accreditation, which subsequently provides the practice with a comprehensive report that can be used for continuous practice improvement.

The ACR, founded in 1924, is a professional medical society dedicated to serving patients and society by empowering radiology professionals to advance the practice, science and professions of radiological care.

Thank You

Thank you to everyone who helped us celebrate our 50th. It was a wonderful day. We are truly blessed.

Brent & Judy Betz

BOWLING GREEN LUMBER CO.

700 W. Champ Clark Drive
Bowling Green, MO 63334

THE MOST COMPLETE BUILDING CENTER IN THE AREA

New Homes From Start To Finish

Roofing - Paints - Windows - Plumbing
Interior & Exterior Doors - Vinyl Siding
Hand & Power Tools - Electrical

573-324-5400

Family Health PHARMACIES

Home of Your Friendly Registered Pharmacist

Bowling Green
Pharmacy
Hearing Aid Center

Missouri State Licensed

Gifts & Jewelry

324-2112

324-2080

8 N. Court
Bowling Green

Family Drug

Low Cost Prescriptions

Free Prescription

Delivery & Mailing

754-4551

301 Georgia Street
Louisiana

JENNIFER HAYES-BETHEL, MD

FAMILY MEDICINE

Dr. Hayes-Bethel is a board certified family medicine physician and is now accepting new patients at Pike Medical Clinic in Bowling Green. Dr. Hayes-Bethel is focused on guiding patients of all ages to better health by helping them make positive changes in their lifestyle.

When it comes to your health care, the one you choose, the one you trust and the one you see makes all the difference. **To schedule an appointment with Dr. Hayes-Bethel call 573-324-2241.**

It's your choice...why go anywhere else?



Pike Medical Clinic

A service of Hannibal Regional Medical Group

905 Highway 161, Bowling Green, MO | hannibalregional.org

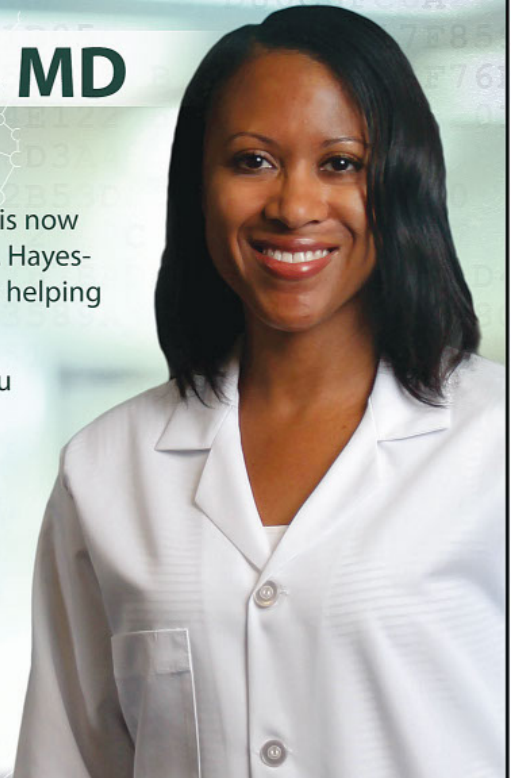

COMMUNITY NEWS

Clarksville Library Celebrates 107th Birthday With Activities

The Clarksville Library recently celebrated its 107th birthday.

Board members set up a lemonade stand in the front yard under the Japanese maple tree. It was a great Saturday morning on July 1, with a birthday party of free ice cold lemonade and a variety of free, gooey cupcakes to patrons and the community. A big thank you to all who came out to celebrate! A good time was had by all who participated.

The building, erected in 1910, saw a bit of upkeep this summer with patching on the tinwork on the roof by Tayco & Co. A new door was purchased from LaCrosse Lumber in Clarksville for the basement. Volunteers continue to maintain the grounds with dreams of adding new features to the landscape in the near future which will continue to improve the beautiful area.

In June of this year Mr. and Mrs. John R. Andrews came to the Clarksville Library for a visit. John authored the book, "Clarksville - 200 Years on the Mississippi."

John grew up in Clarksville and has been an avid collector of Clarksville history all of his life. It was a natural fit when word came to him that the Bicentennial committee was contemplating a history book for Clarksville. The

Library is proud to include John in the growing group of the Clarksville Author Series.

"Fiddling Down Memory Lane with Mary Jane and Patty" is on the calendar for July 29, starting at 2 p.m. It features local musicians, Mary Jane Owens and Patty Chandler. Special areas will be set up during this Saturday's event for enjoying the fiddle & guitar music, and for sharing old photos and memorabilia.

At 1 p.m. Debra Smith and other board members will be setting up tables for viewing old albums of Clarksville. Bring your memories and your photos to share and make new memories in the process.

Gene Baumann, who wrote a section in "Kerosene Lamps and Grandma's Washboard," Memories of growing up in Northeast Missouri will be on hand at the "Fiddling' down Memory Lane with Mary Jane & Patty" event to share memories.

Clarksville Library looks forward to Applefest this year, October 14 with a new Clarksville author, Dawn Warren. She will be on hand at 2 p.m. to share her recent published work. The Library is so proud of writers from our area.

READY FOR A WILD RIDE?

Have A Great Time At The 2017 Pike County Fair!

Proudly Serving Our Friends & Neighbors Since 1887

Community State Bank
 117 W. Church - Bowling Green
 573-324-2233
 101 Community Bank Plaza - Troy
 636-528-6088

Check out *The People's Tribune* online anytime at www.thepeopletribune.com

COUNTRY VIEW NURSING FACILITY

2106 W. Main - Bowling Green, MO
 Phone (573) 324-2216
 Fax (573) 324-6065

Skilled Nursing Facility • Medicare / Medicaid
 Adult Day Care • Respite Care
 Physical / Occupational / Speech Therapy

Orf Construction Inc.

Have A Great Time At The Fair!

Commercial & Residential
 •Basements •Footings
 •Sewer & Water Lines •State Certified
 Septic Installers For Pike, Lincoln,
 Ralls, Audrain & Warren Counties

15181 Pike 313
 Bowling Green - Just off Hwy. 161
573-324-3552

BOWLING GREEN REDI-MIX

Member FDIC **Concrete & Supplies**

The only plant that is locally owned & operated!

Fiber • Calcium • Rock • Sand • Gravel

•Commercial Construction
 •Residential Construction



•County Pavement
 •Back Filling
 •Driveways
 •Basements
 •Snow Removal
 •Splash Blocks
 •Grading
 •Rebar
 •Wire Mesh

•Fiber Mesh
 •Exposed Aggregate Mixes
 •Flowable Fill
 •Anchor Bolts
 •Bag Cement
 •Zip Strip
 •Reinforcing Sealers
 •Surface Retarder

Saturday Delivery Radio Dispatched

(573) 324-3433

Business Highway 61 North - Bowling Green

KERNS CONSTRUCTION

Residential & Commercial Contracting

- New Homes
- Remodeling/Additions
- Basements
- Foundations
- Driveways
- Grading

Insured • Bonded
FREE ESTIMATES
 Locally-Owned & Operated
 "Age of property doesn't matter"
324-3433

THE PEOPLE'S TRIBUNE
 The area's only locally-owned & operated newspaper for more than 20 years!

MDC Seeking Public Comments On Regulations

In accordance with Gov. Eric Greitens' executive order issued in January (sos.mo.gov/library/reference/orders/2017/co3), the Missouri Department of Conservation (MDC) is undergoing a thorough review of and seeking public comment on all regulations of the Wildlife Code of Missouri under the Missouri Code of State Regulations.

Individuals can comment on MDC regulations online at mdc.mo.gov under EXISTING REGULATIONS (short.mdc.mo.gov/Zia).

"Citizen involvement and partici-

pation have always been important to the Missouri Department of Conservation," said MDC Director Sara Parker Pauley. "We value public input and want to hear from you."

MDC will also hold the following open houses from 6 - 8 p.m. to gather public feedback:

- Aug. 8 at Cape Girardeau Conservation Nature Center, 2289 County Park Drive in Cape Girardeau;
- Aug. 10 at Runge Conservation Nature Center, 330 Commerce Drive in Jefferson City;
- Aug. 14 at the MDC Northeast Regional Office, 3500 S. Baltimore in Kirksville;
- Sept. 7 at Powder Valley Conservation Nature Center, 11715 Cragwood Road in K in St. Joseph;
- Oct. 10 at Springfield Conservation Nature Center, 4601 S. Nature Center Way in Springfield;
- Oct. 12, at Twin Pines Conservation Education Center, 20086 Highway 60 in Winona; and
- Oct. 26 at Anita B. Gorman Conservation Discovery Center, 4750 Troost Ave in Kansas City.

'Come Home' To Missouri State Fair For Ag Events

LET'S TALK LIVESTOCK
The Missouri State Fair is the premier showcase for Missouri agriculture. Featuring the best of the best in livestock shows, competitive exhibits, agriculture innovation and more, the State Fair is definitely the place to be in August for agriculture!

Two of the Fair's events, Let's Talk Livestock and Barnyard Story Time, offer a chance for fairgoers to

learn about agriculture from the folks that live it each day.

Let's Talk Livestock, sponsored by Tractor Supply Co., will return to the Fair for its third year. This award-winning program brings 4-H and FFA exhibitors out of the barn to share their livestock project with fairgoers. Exhibitors will present a short program and demonstration on caring and showing their livestock projects. Fairgoers will get to ask

questions and be up close with the livestock.

Barnyard Story Time has moved to the front of the Children's Barnyard, giving kids the opportunity to interact with different farm animals after hearing an agriculture-related story. 4-H and FFA members have brought along their favorite books to share with young fairgoers.

These events will be offered to the public free of charge and will be happening at various locations Aug. 10-20. Complete schedules will be available during the Fair at the information booths as well as in the daily schedule of events.

Scherder Autobody LLC

Phone: 573.324.6023
Email: scherderautobody@gmail.com

16637 Pike 318
Bowling Green, MO 63334

5.4 miles from St. Clement on Hwy J
(call for directions if needed)

- Collision repair
- Insurance work welcome
- Free estimates
- Pick up and delivery

FARBER FARMER'S MARKET



Saturday mornings 8:30 - 11:30 beginning July 1, 2017 located on Highway 54 next to the Farber Fire Station.

Everyone welcome to come and set up a table to display your produce or products, whether garden produce, plants, baked goods or products. Tables will not be provided.

For more information contact: Carolyn Ball 573-721-2641 or Barb Hawkinson 573-324-8877

Trust | GDC

INSURANCE SERVICES • RISK MANAGEMENT

**Auto - Home - Condo - Renters
Flood - Motorcycle - Umbrella
Life - Health - Business - Farm**

Call Us Today For A Review!

Ruth Heffner, CISR
Brenda Miller, CIC, CWCS
Angela Smith

573-324-9484 or 800-456-4456

**1214 East Champ Clark Drive, Suite C
Bowling Green**

*Building Relationships
Through Referrals*

HOPE TO SEE YOU AT THE FAIR!



Proudly Presents

Bill "Goofy" Atterberry

Frankford Community Center - Main St. -
Next To City Hall

Sat., Aug. 5 7-9:30 p.m.

"Goofy" performed on the Possum Holler Opry in Quincy

Performed on the Lee Mace Ozark Opry for 38 years

\$10 admission charge

Classic country music by Darin Epperson, Patty Chandler, Mary Jane Owens, Tra Hudson, & Mike Houchins

Concessions Available

For info & reservations contact Mary Jane, cell, 754-2744

ONE STOP to handle your insurance...
auto, home, life, farm, business



**We're your Shield.
We're your Shelter.**



ShelterInsurance.com



Brent Branstetter

740 S Bus Hwy 61, Ste A
Bowling Green
573-324-2446
BBranstetter@ShelterInsurance.com



Tim Jenkins

3404 Georgia Street
Louisiana
573-754-3453
TJenkins@ShelterInsurance.com



Frank Wallace

610 W Hwy 54
Vandalia
573-594-2235
FEWallace@ShelterInsurance.com



Pepsi-Cola Bottling Company Of New Haven

Serving Quality Beverages Since 1937

COMMUNITY NEWS

PANTRY

Continued from front page

Monday, July 24 during our usual hours.

The requirements to qualify include the following: must be 60 or older, must fall into a specific income bracket, must provide proof of identity and current address (utility bill or drivers

license). A proxy can provide the necessary information for those who are homebound. Proof of income will NOT be needed.

Participants are promised privacy and cannot be refused this service for any reason unless the patron provides fraudulent information or misuses the program.

Our hours are Monday: 9:00 a.m. - Noon, Wednesday: 10:00 - 11:00 a.m., Friday: 9:00 a.m. - Noon. Stop by the pantry or call Sara at 754-2421.

Pike County Youth Fair Sale Has New Date For This Year

The Pike County Youth Fair Sale will take place this year on Thursday, July 27. The sale will be held in the livestock barn at 5:30 p.m.

There is a potential of selling four steers. The top six lambs and poultry meat pens of which three will be home raised potentially will be sold. The top six hams and bacon will be sold. The top eight barrows of which four will be home raised will potentially be sold. The number of animals sold will depend on the number that actually participate in the show. The animals will be on display

Thursday beginning at 4 p.m., on the fairgrounds.

An exhibitor may only sell one animal in the sale. One-half of the money above market price of each animal goes back to the premium account. Each exhibitor in the inside exhibits and livestock are paid a premium on their exhibit. Any individual, business or group of individuals or businesses may purchase an animal.

For more information on the sale, contact the University of Missouri Extension Office at 573-324-5464.

STUDENT

Continued from front page

There's no better way to develop leadership skills than to practice, practice, practice. That is exactly what Hanna Blackmore, a student at Louisiana High School, did while recently attending the Missouri Chamber of Commerce and Industry's Leadership in Practice program.

Hanna joined more than 120 high school students who were selected as future leaders from schools across the state. Held on June 25 to 28 on the Westminster campus in Fulton, Mo., Leadership in Practice is designed to provide young Missourians with the opportunity to learn what it takes to be an effective leader in their schools and communities.

All participants were students between their freshman and sophomore years in high school.

With help from Missouri business leaders, civic leaders and educators, the students learned firsthand about how to successfully work together as a team and individually as a leader.

"They were immersed in leadership activities that simulated real-life situations," said Dan Mehan, Missouri Chamber President and CEO. "Working in diverse, collaborative groups, these student leaders gain key insights into how to effectively lead in challenging situations."

Working in small groups, the students developed business plans for a new product or service during the Entrepreneurship Challenge. During a Model UN simulation, students engaged in debate on nuclear weapons. Participants were also encouraged to set goals to further develop their leadership skills and were challenged to go back to their schools and communities to play more active roles leading their peers.

The Missouri Chamber of Commerce and Industry applauds the efforts of these future leaders and the potential that they bring to our state. Leadership in Practice is part of a youth leadership educational program that was created by the Missouri Chamber of Commerce in 1962. It is funded through scholarships provided by state businesses and civic organizations. This year's program was co-hosted by the Jenny and Warren Erdman Foundation, the KC Southern Foundation, and sponsored by Edward Jones Investments and The Doe Run Company.

The Missouri Chamber of Commerce and Industry is the largest business association in Missouri. Together, with the Missouri Chamber Federation, the Missouri Chamber represents more than 75,000 employers. To learn more, go to www.mo-chamber.com, or follow us @MissouriChamber on Twitter.

From Simple Remodeling To New Buildings, We Have The Items You Need To Complete Your Job!

Roofing - Siding - Doors - Windows
Paint - Cabinets - Hardware - Tools



LA CROSSE LUMBER Co.

1014 W. Adams - Bowling Green
324-5431



LYNN'S HERITAGE HOUSE
754-4020
800 Kelly Lane, Louisiana

Whether you are ready for a retirement home or care from a hospital stay or surgery

we can provide Assisted Living to keep you active, safe & healthy

"The Legacy" Openings Still Available - Special care unit for Alzheimers



**Diesel • Gas
Showers • ATM
LP Gas Exchange
Groceries • Soda • Beer
Coffee • Cappuccino
Car/Truck Wash**

Come See Our Newly Remodeled Office While In Town For The 2017 Pike County Fair!

Bowling Green Insurance Agency

310 Bus. Hwy. 61 - Fred Carlson, agent
324-5762



Chester's Fried Chicken

Deli Sandwiches • Snacks

24-HOUR PAY-AT-THE-PUMP

Ayerco Travel Plaza
18048 Bus. Hwy. 61 S
Bowling Green • 324-3006

Ayerco Convenience Store
Jct. 54 & 79 • Louisiana
754-6669



Open 24 Hours

GARAGE SALES

ART'S FLEA MARKET

Furniture, tools, misc., Bus. 54 W., Bowling Green, 573-470-6837. Open Monday-Saturday, 9-4; Sunday, 1-4 p.m.

GARAGE SALE - Thursday & Friday, 7-?, 18 E. Church, B.G. Downsizing sale. Something for everyone! Seasonal decor, clothes, shoes, housewares, etc., twin iron bed - white, recliner, slipcover, electric throw, sofa cover & lots more.

AD DEADLINE IS NOON ON MONDAYS

We Buy Salvage Cars & Farm Equipment
Will Pick Up
Ben's Auto Salvage
754-3265 or 754-0508

TAKING APPLICATIONS
Bowling Green Housing Authority is currently taking applications for 1-4 bedroom apartments. Appliances and some utilities furnished. Rent is income-based for those who qualify.

YARD SALE -
14623 Pike 385, B.G. (Behind Clifford Bank, Old Page Rd.). Thursday, 3-7 p.m., Friday, 8 a.m.-1 p.m. Some larger children's clothing, plus size women's clothing, men's clothing, woman and man's bikes, day bed with mattress, shoe tower, shoes, furniture, and lots of misc.

CLASSIFIED ADVERTISING

All classified ads are payable in advance. Deadline: Monday at noon. 30-cents per word, \$3 minimum.

REAL ESTATE

TWO commercial buildings for sale in Louisiana. Owner financing to qualified buyer with 10 percent down. Call for more information, 754-2069. (x4-42)

HOME ON 4 ACRES - \$107,800 - 3 bedroom, 1 bath, gas heat, central air, well water. Corso area. Call 636-290-5736. (x4-40)

MOBILE HOMES

NEW - FREE WASHER & DRYER with new home purchase, 573-249-3333. marketwainmobilehomes.com. (tf)

FOR RENT

2 BEDROOM, 1 bath house, full basement, central air. No pets. \$425 month + deposit. 108 Nebraska, Louisiana. 573-629-8168. (x2-43)

FOR RENT

NOW RENTING - Storage containers, 8'x20', \$50 month. In Vandalia easy access highway frontage. Units also available for sale, 573-721-5757. (x4-42)

FOR RENT

3 BEDROOM, 2 bath mobile home in B.G. Must pass background check. Good references. 319 S. 15th. \$425 month + \$425 deposit. 324-5343.

LET OUR CLASSIFIEDS WORK FOR YOU



D.H. Electric

FULLY INSURED
Free
Estimates
Service
24/7

SECURITY & SURVEILLANCE

Darin Hager

Bowling Green - 573-470-6226

RESIDENTIAL COMMERCIAL INDUSTRIAL

54 Package Store
Locally Owned
Rick & Shelly McAfee
Hwy. 54 - Vandalia - 594-3500

<p>Buy 1 Lb. Chicken or Fish 3 Potato Wedges FREE</p>	<p>Busch 24 pk. cans \$16.99 Keystone 15 pk. cans. \$7.49</p>
<p>Bud Products 20 pk. btlls. - All Varieties \$15.99</p>	<p>Natural Light 30 pk. cans \$16.19</p>

Check Out Our Daily Lunch Specials - Propane Tanks



Conservation Licenses & Tags



Let Me Help You Find The Property Of Your Dreams



Denise Leverett

Cell 314-504-4832
Office 636-929-3336
www.rplandco.com
Your Local Pro In Real Estate Services
Buying or Selling - Let Me Help!

- Honest •Trustworthy
- Knowledgeable
- Always Working For

What's In Your Best Interest



LAND CO.

DEALS On Wheels

20 Word Limit Bring in a photo and a brief description of your car, truck, motorcycle, camper or boat on a trailer and we'll feature it in *The People's Tribune* for 12 weeks.

2002 HONDA SHADOW VT600c - 18,850 miles, great condition. Call Ellen at 573-213-9708. (6-20)



Reduced \$9,800



MINUM ULTRA LIGHT-WEIGHT structure camper with super slide. \$10,500. 573-594-3148. (x5 wk.)

1991 KENWORTH - 8.3 Cummings, 6 spd., 18' bed and hoist, 2,000 gal. stainless tank with baffles, 3 in. valve & hoses. 324-3688.



\$8,000 OBO

PCMH is now accepting applications for the following:

FULL-TIME POSITIONS

- Accounts Payable Clerk - Full-time
- Medical Records Clerk/Transcription - Full Time
- RN - Med/Surg - Full-time (evenings/nights)

... Full benefit package applies to above positions. ...

PRN POSITIONS

- REGISTERED NURSES in Emergency Room, Outpatient Surgery & Med/Surg
- Radiology Tech - PRN
- ER Tech - PRN
- Housekeeper - Part-time

Apply online or in person

PIKE COUNTY MEMORIAL HOSPITAL
2305 Georgia • Louisiana, MO 63353
573-754-5531, ext 106
www.pcmh-mo.org
EOE



CLASSIFIED ADVERTISING

All classified ads are payable in advance.
Deadline: Monday at noon - 30-cents per word, \$3 minimum

FOR SALE

3 BEDROOM, 1 bath mobile home in B.G. Must pass back-ground check, good references. 119 S. 20th. \$375 month + \$375 deposit. 324-5343.

MODERN MATURITY BUILDING - Vandalia - Family reunion, shower, birthday. Call Art Wisner, 594-3224. Memberships available. (tf)

CHECK OUR LOW PRICES - 3 sizes available. New 10x20 storage units in Vandalia. 594-3044. (tf)

FOR SALE

1947 ALLIS CHALMERS tractor, C Model with belly mower. 573-473-2565. (X2-42)

'03 COACHMAN 5TH WHEEL CAMPER, 2 slides, very good condition. 324-2188. (X7-38)

WANTED TO BUY

BUYING standing timber - walnut, white oak, etc. Cash up front on shares. McKinnon Timber, 217-242-5401. (x52-30)

ESTATES (one piece to full household) coins, jewelry, furniture, antiques, etc. Call 314-706-9295 or 573-324-0033. (tf)

LET OUR CLASSIFIEDS WORK FOR YOU

FARBER FARMER'S MARKET

Saturdays - 8:30-11:30 a.m.
Fee is donation to Farber Community Betterment
 Featuring
 •Watkins Products •Miracle II Products
 •Blackberries •Jellies - All Flavors
 •Baked Goods
Come & bring your extra garden produce or crafts
FOR MORE INFO CALL
Barb Hawkinson - 324-8877

HELP WANTED

DRIVER - Expanding business, Class A CDL required. Flat beds, insurance available, home nightly. 754-0379 or 217-242-1677. (x2-43)

DISABLED person needing in-home care. First-aid and CPR referred. Hours vary. Salary based on experience. Send resume to P.O. Box 104, Bowling Green, MO 63334.

Now Hiring in Bowling Green! D&D 636-462-8069. Must be able to move appliances and be mechanically inclined and be self-motivated.

HELP WANTED

TO OPERATE carnival rides, games and food at Pike County Fair July 25-29. Must be able to work every day. Please call 956-343-7839.

**CALL 324-6111
 TO PLACE
 YOUR ADS**

Country View Nursing Facility

is seeking

FULL & PART-TIME

RNs & LPNs

Apply in person or send resume to
Laura Wright-Cutsinger, RN, DON
 2106 West Main - Bowling Green

Windwood Apartments

200 N. Gaslight - Vandalia
594-3213

Mon. & Wed.
 8 a.m.-4:30 p.m.

**\$395
 Deposit
 \$395
 Per Month**

- Two Bedroom
- Private Patio/Balcony
- Laundry Facilities Onsite
- Appliances Included
- Central Heat & Air
- Dishwashers
- Playground Equipment

*This institution is an equal opportunity provider & employer



**JAY HURD
 TREE SERVICE**
 485-2332 or
 573-470-1929
 FREE ESTIMATES - LICENSED -
 BONDED - INSURED
 I.S.A. Certified Arborist On Staff

*Here's To Another
 Great Pike County Fair!*
We'll See You There
**Stanek Auto
 & Supply**
 (Your NAPA Auto Parts Store)



AUTO PARTS

2474 Hwy. E - Silex - 573-384-5244

**TOP SOIL
 FILL DIRT**
For Sale
754-5812

**RE/MAX
 Realty
 Shop,
 LLC**



**WE HAVE A LIST OF LENDERS READY
 TO APPROVE YOU TO BUY**

50 Sides Closed In 2017



#67 - Just outside of city limits well maintained ranch home on 4.1 acres with partially finished walkout basement.



#46 - Commercial building move in ready with overhead doors.



#30 - Ranch home with new metal roof, paint and some new flooring 3-bedroom, 2 bath with full basement.



#12 - New Listing - Outside of city limits ranch home with full walkout basement and fully stocked pond.



#54 - Ranch home three-bedroom vinyl siding priced under \$67,000.

RE/MAX RE/MAX Realty Shop, LLC
324-2800

- Les Ori - 573-470-0707 - lesori@yahoo.com**
Pam Todd-Watts - 573-754-6961 - pamtoddwatts@yahoo.com
Elisha Koenig - 573-823-7358 - elishakoenig@gmail.com
Mark Long - marklongbp@yahoo.com - 573-470-2911
Laura Johnmeyer - 573-560-0016

730 Bus. Hwy. 61 S. - Bowling Green

DEKALB **Young** **ASGROW**
WHEN PERFORMANCE COUNTS

Enterprises, Inc.

25759 Hwy. 161 ~ New Hartford, MO 63359
 Phone: 573-669-5225 ~ Fax: 573-669-5226

Akey & Kent Feed • Asgrow & Dekalb Seed • RCIS Crop Insurance Interstate Batteries • Fertilizer • Chemicals • Gallagher Fencing

Wayne & Marjorie 573-669-5337
 Scott & Tabitha 573-669-5423
 Gary & Linda 573-669-5656
 Heather 573-470-5227
 Jim & Rachel 573-669-5615

**SEE YOU AT THE
 PIKE COUNTY FAIR**



www.youngenterprisesinc.com



CLASSIFIED ADVERTISING

All classified ads are payable in advance.
 Deadline: Monday at noon - 30-cents per word, \$3 minimum

Ad Deadline is NOON on Monday!

We Have the Popular Pain Reliever

BIOFREEZE®

4 oz. tubes and 3 oz. Roll-on

HELPS RELIEVE... Back, neck, hip, leg and knee pain; sore muscles; arthritis; muscle sprain; painful joints; sports injury; and shoulder-arm discomfort.

Cole Chiropractic CENTER, LLC

201 S. Main St. • Vandalia, MO • (573) 594-2663
 M-T-W-F: 8-Noon & 1-6 • Sat. 8-Noon • CLOSED Thursdays & Noon Hour

<i>Metal Roofing</i>	ORF	<i>Vinyl Siding</i>
<i>Replacement Windows</i>		<i>Interior Trim</i>
<i>Decks</i>		<i>Cabinets</i>
<i>Porches</i>		<i>Stairs</i>
<i>Sunrooms</i>	For A Free Estimate Call Danny Orf	For all Your <i>Building Needs</i>
<i>38 years Experience</i>	573-470-4925	<i>New or Remodel</i>
<i>Fully Insured</i>		
<i>References Available</i>		

See You At The
 2017 Pike County Fair

Position Available

Part-Time Police Records Clerk

City of Louisiana, Part-Time Police Records Clerk
 The City of Louisiana (population 3,500) is seeking a part-time Police Records Clerk to work 24 hours a week in the Louisiana Police Department. The records clerk is responsible for performing clerical work of moderate difficulty in the maintenance of police documents and related activities. Work involves the use of a computer and/or comparable office equipment in maintaining police files and retrieving and dispensing police information to and from the general public and other members of the community.

Duties and Responsibilities include, but are not limited to: Reception; Separates, prepares, processes and files reports and other associated documentation; Enters data into the department's computer system; Routes reports and other documentation to proper departments or outside agencies; Maintains accurate and orderly files; Performs records checks and distributes reports; Scans data into interdepartmental storage system; Prepare reports and documents for court/adjudication; Provides assistance to the public; Answers questions in areas of responsibility.

Essential Knowledge, Skills and Abilities: Successful candidates must be able to demonstrate the following skills and abilities; Knowledge of secretarial practices and procedures; Possess proficient computer skills and related technologies such as Microsoft Office applications; Able to conform to the departmental policies, procedures, and administrative practices of the police department; Strong written and oral communication and customer service skills; Accurately type 40 wpm; Organize tasks and documentation; Ability to project a professional and courteous image in relating to the public or other staff; Must be able to maintain a high level of confidentiality; Ability to take payments and apply basic math skills; Must be able to work flexible hours; perform other duties as directed.

Minimum Experience & Training Requirements: Successful candidates must possess a high school diploma, or equivalent combined with 2-4 years of experience in a similar office environment. Post High School education and additional training is recommended. The candidate must pass a thorough background investigation.

Salary and Benefits: Hourly rate of pay is \$9.50, based on experience. The employee will be expected to work 24 hours a week.

Applications and/or a cover letter and resume should be directed to April Epperson, Chief of Police, Louisiana Police Department 202 South 3rd Street Louisiana, Missouri 63353. Telephone: 1-573-754-4021. Fax: 1-573-754-5491. Applications can be picked up at the police department or city hall. Application being accepted through Aug. 4, 2017.

The City of Louisiana is an Equal Employment Opportunity Employer

HELP WANTED

Oswald Crow Agency, an Independent Insurance Agency in Bowling Green, MO is looking for a competitive Insurance Sales Producer to help us expand our business by actively seeking and acquiring new clients. Our goal is to formulate strong relationships to ensure growth and preserve the strength of our agency's status. Please send resumes to: a.oswald@oswaldcrow.com.

WORK WANTED

HOUSE cleaning, sitting with elderly, pet sitting, 35 years experience. Price based on job. 754-4250. (x2-42)

SERVICES

POWER WASHING, grass mowing, brush hogging, Bob Norton. 573-470-5143.

SERVICES

AUTO FRESH MOBILE - Complete inside and outside car detailing. Doug Brown, 5730719-0768. (x5-39)

ANDERSON WATER HAULING - Swimming pools and residential, 573-470-1120 or 754-3772.

B&J SEPTIC PUMPING - Commercial or residential, septic pumping & repair, sewer augering & repair, grease trap pumping and porta potty rentals. Butch Menne, 573-384-5536. (tf)

RICK'S LAWN EQUIPMENT - Parts and service for all brands - tillers, lawn mowers, chain saws, blowers and weedeaters. We sell the best and service the rest. Gravelly - Stihl. Zero turn mowers on sale! Pick up and delivery. Hwy. 54 West of Illinois bridge. 754-5055. (tf)

DOZER WORK - Ponds, clearing, etc. Reasonable rates. Betts Excavating, 754-2371. (tf)

SERVICES

ALL AMERICAN PUMPING & DRAIN - Sewer and drain cleaning, septic cleaning, clogged drains. David Charlton, 324-9932. (tf)

BROWN'S SEPTIC PUMPING - Commercial or residential, portable toilet rental, job sites, special events, auctions. Brown's Septic Pumping, 206 Brown Lane, Louisiana, 754-5812. (tf)

NAME DOILIES - Hand crocheted by Ann Hecox. Make great personal gifts. 217-656-3654 annahcx@gmail.com. (tf)

THE
PEOPLE'S TRIBUNE
 The area's ONLY
 locally-owned &
 operated newspaper!

NECAC seeks contractors

NECAC is seeking contractors for the Weatherization and Rehab Program to perform HVAC, plumbing, and/or electrical work in Lewis, Lincoln, Macon, Marion, Monroe, Montgomery, Pike, Ralls, Randolph, Shelby, St. Charles and Warren counties. Must have proof of General Liability Insurance (minimum \$1 million per occurrence/\$2 million general aggregate is required) or \$1 million for a Combined Single Limit (CSL) policy; proof of Workmen's Compensation Insurance (NECAC auditors require that all contractors have this coverage regardless of the number of employees. Even if you are self-employed with zero employees, this coverage is required); a copy of a Certificate of Good Standing issued by the Missouri Secretary of State; proof of vehicle insurance; copy of Contractor's License and OSHA-10 Certification for all employees. For an application and requirements contact: NECAC, 619 W. Champ Clark Drive, Bowling Green, Mo., from 8 a.m. to 5 p.m. weekdays at 573-324-2251. Rules for acceptance and participation in this program are the same for everyone regardless of race, color, national origin, sex, or age-disabled status. EOE/MFDV.

Full Time Teller/Bookkeeper

Community State Bank of Missouri is seeking a Full Time Teller/Bookkeeper position at the Bowling Green facility.

Previous banking experience preferred, but not required.

Qualified applicants should possess excellent customer service and interpersonal skills as well as strong communication skills. Job will require advanced computer skills and knowledge of Microsoft Office products.

Excellent work environment and benefit package. Salary commensurate with experience.

Please send resume to Attn: Human Resources, P.O. Box 370 Bowling Green, MO 63334 and pick up an application at 117 W Church, Bowling Green, MO 63334.

Community State Bank of Missouri is an Equal Opportunity Employer.

DEVIATION SIGHT & SOUND

Music for all occasions

Rob Brown
 owner

In business since 1988

754-2967

deviationdj@gmail.com



Black & Associates, LLC

A Real Estate Firm



#3029 - 2500 Georgia St. Louisiana

Spacious home that was well built and meticulously maintained! Conveniently located between historic downtown and schools! Home boasts tons of extras such as two fireplaces, built in bookcases, pocket doors and slide out kitchen cabinets!



#3081 - 701 N. Bus. Hwy. 61 - Bowling Green

Commercial property located in high traffic area boasting 260 ft. of Bus. Hwy. 61 frontage & 4.12 acres! The possibilities are endless! Could be used as a warehouse, auto repair shop, distribution center or storage space for large equipment! Don't miss out on this great business opportunity!



#3049 - 16 N. Penn Street Bowling Green

Tons of charm in this 4 bedroom, 2 bath home. Large, welcoming front porch and side deck provide lots of space for outdoor entertainment. Huge three car garage with concrete floors and workshop area! New furnace installed in 2016!

111 North Lincoln Drive
Troy, MO 63379
324-9955

Stop by the office or visit us on the web @
www.pikemoproperty.com

BOWLING GREEN CHEVROLET BUICK

Where You'll Always Feel At Home

FIND NEW ROADS

CHEVROLET



BUICK

805 E. Champ Clark Drive ~ Bowling Green

Sales: Mon-Fri - 8-6 • Sat 9-5 Service: Mon-Fri - 8-5

573-324-0222

www.bowlinggreenchevybuick.com



Stk #7210 2017 BUICK ENCLAVE
MSRP..... \$47,420
17% Off.... -8,062*
\$39,358



Stk #7201 2017 BUICK ENCORE
MSRP..... \$25,290
20% Off.... -5,058*
\$20,232



Stk #7120 2017 CHEVY CRUZE LT
MSRP..... \$23,870
20% Off.... -4,774*
\$19,096



Stk #7166 2017 CHEVY SILVERADO
MSRP..... \$61,880
14% Off.... -8,664*
\$53,216



2010 GMC Acadia SLT
3.6L, V6, AWD, auto - Stk# 7260A
\$15,872



2015 Silverado 2500 HD
4-door, 4x4, auto - Stk# 7244A
\$36,796



2012 Chevy Cruze LT
Sedan, 1.8L, auto - Stk# 8022A
\$8,999



2015 Ford Explorer XLT
4-door, 4WD, 3.5L, V6 - Stk# 8009A
\$25,985



2010 GMC Acadia SLT
3.6L, V6, AWD, auto - Stk# 7260A
\$15,872



2015 Silverado 2500 HD
4-door, 4x4, auto - Stk# 7244A
\$36,796



2012 Chevy Cruze LT
Sedan, 1.8L, auto - Stk# 8022A
\$8,999



2015 Ford Explorer XLT
4-door, 4WD, 3.5L, V6 - Stk# 8009A
\$25,985

Check us out anytime at

www.bowlinggreenchevybuick.com

*PRICING INCLUDES ALL DISCOUNTS AND INCENTIVES. SOME RESTRICTIONS MAY APPLY. NOT ALL OFFERS MAY BE COMBINED. PERCENTAGE OFF MSRP INCLUDES ALL AVAILABLE INCENTIVES AND DISCOUNTS. NOT RESPONSIBLE FOR PRICING ERRORS. INCENTIVES SUBJECT TO CHANGE WITHOUT NOTICE. SEE DEALER FOR DETAILS.